WEATHER FORECASTS

Victoria and Vicinity—Moderate to fresh westerly winds, generally fair and warm.
Vancouver and Vicinity—Moderate to fresh westerly winds; generally fair and warm.

The Daily Colonist.

(ESTABLISHED 1858)

COLONIST TELEPHONES
Business Office 11
Circulation 12
Job Printing 197
Editorial Rooms 80
Editor 2111

NO. 139—SIXTY-SIXTH YEAR | VICTORIA, BRITISH COLUMBIA, THURSDAY, MAY 22, 1924 | EIGHTEEN PAGES

HOLD SECOND ROYAL COURT

State Function at Buckingham Palace Favored by Beautiful Weather, and Crowds View Arriving Guests

NUMBER OF CANADIANS AND AMERICANS PRESENT

His Majesty Appears in Uniform of Scots Guards—Queen Mary Wears Wonderful Gown

LONDON, May 21. — King George and Queen Mary tonight held their second court of the season. Generally it followed the line of Tuesday night's first court. The function was favored with beautiful Summer weather and again large crowds gathered in the vicinity of Buckingham Palace to see the guests arrive.

Tuesday night's presentations to the King and Queen were mainly from the diplomatic and official circles. Tonight they were mainly from the general circle and included a number of Canadians and Americans.

King George wore the uniform of the Scots Guards. Queen Mary was attired in a shimmering gown of wedgewood blue and silver brocade, which in the brilliant light gave the illusion of moonlight on moving water. The train of the gown was shot silver tissue, draped with point de Flandres lace and embroidered with fleur de lys in diamonds.

The Queen wore a pearl and diamond coronet and diamond ornaments, including the famous Kohinoor and the Order of the Garter.

TEN MILLIONS WILL BE DISAPPOINTED

CLOSING EMPIRE FAIR ON SUNDAYS WORKS HARDSHIP

Act of Parliament Necessary to Change Decision, and Chairman Deems Task Hopeless

LONDON, May 21.—If Sunday opening of the British Empire Exhibition is not allowed, fully 10,000,000 people will be unable to witness the big show because they will not have the opportunity to do so on week-days. It is admitted by Lord Stevenson, chairman of the standing committee.

In view of the fact, however, that legislation would be necessary to legalize Sunday opening, and organized opposition to throwing the exhibition open to the public on Sundays would have to be counteracted, Lord Stevenson says the project seems impossible.

Empire Day Service

Curiously enough, while an Act of Parliament would be necessary for Sunday opening, the exhibition authorities anticipate an attendance of tens of thousands of people at the Empire Day thanksgiving service, when a charge will be made for reserved seats. The Sunday service will be attended by the King and Queen, and the Archbishop of Canterbury will preach a sermon.

Their Majesties evidently have come to the conclusion that the only proper way of "doing the exhibition" is by doing it piecemeal, for yesterday they paid their third visit to the exhibition, and are expected on several more occasions.

LIBERAL REBUKES INOFFENSIVE DUKE

OTTAWA MEMBER MILDLY SARCASTIC AS TO IMMIGRATION

Would Squelch His Highness of Connaught for Expressing Himself as to Slavs in Canada

OTTAWA, May 21.—Some remarks made by the Duke of Connaught in London on immigration to Canada were called to the attention of the House of Commons today by F. Cahill, Liberal, Pontiac. The Duke said among other things that "We would like to have in Western Canada, English, Norwegian and Swedish people who make the best immigrants."

Mr. Cahill asked Hon. J. A. Robb, Minister of Immigration, if he "could find some method of informing the public men of England that immigration into Canada as a Canadian question should be settled by Canada."

Mr. Robb replied in the first place by stating that the Canadian Government was seeking to encourage British immigrants to come to Canada and that preferential passenger rates had been arranged for this Summer.

As to Mr. Cahill's remarks, he added: "I might, at the same time, inform some Canadians that it is the British Government's business to manage affairs in Britain."

Duke of Connaught's Remarks

LONDON, May 21.—"I often regretted the large number of foreigners from Slavic and Eastern European countries emigrating to Canada," declared the Duke of Connaught, addressing the annual meeting of the Fellowship of the Maple Leaf, which endeavors to supply English teachers in the Prairie provinces. "What we would like to have in Western Canada is English, Norwegian and Swedish people who make the best immigrants and, coming from civilized countries, are accustomed to our habits. It is for us to help them to have schools and colleges in Canada. Canada is a beautiful country but it is a trying country, especially in Winter. That is when education comes in."

NEW CHURCH TO BE ESTABLISHED

Meeting at Centennial Church to Set Up New Institution With Dr. Clem Davies in Charge

MAJORITY OF BOARD MEMBERS QUITTING

New Pastor to Enter Centennial Pulpit Sunday, and Insurrectionists to Gather in Capitol Theatre

THE ACTION of the Methodist Conference in replacing the present pastor of Centennial Methodist Church with another man resulted in a congregational meeting being held in the church last night, when it was decided to establish an independent church in the city with Rev. Dr. Clem Davies as its leader. The new pastor will be at Centennial on Sunday, while the new church will conduct services in the Capitol Theatre on that day, morning and evening.

At a special meeting of the official board of Centennial Church after the congregational gathering, twenty out of its thirty members resigned. A number were absent. Several of those who were at the meeting will retain their seats for special reasons, although it is understood that they will follow Dr. Davies to the new church.

Last night's meeting was called at short notice, but in spite of this the number who attended was sufficient to well fill the body of the church. The first resolution passed was that to the effect that an independent church be established in the community and that Dr. Davies be invited to be the pastor. The voting was almost unanimous. Then came the appointing of a committee to make arrangements for a meeting place.

There were many tear-reddened eyes in the gathering as Methodists of many years' standing made their decision to break away. Outstanding in what was uttered by the various speakers was the constantly reiterated statement that the system which permitted such an occurrence as that which has caused the present rift was one which should not be allowed to continue.

Continued on Page 9

FRENCH FLIER TO CONTINUE FLIGHT

CAPT. D'OISY ACCEPTS CHINESE MILITARY PLANE

American Fliers Arrive at Japanese Naval Aviation Base—Britisher Completes Flight to Burma

KASUMIGAURA, Japan, May 22.—The three American army aviators flying around the world arrived at Kasumigaura, Japanese naval aviation base, 50 miles northwest of Tokio, at 5:40 p.m. today.

MINATO, Japan, May 22. — The three American army airplanes which arrived here this morning at 10:40 o'clock from Yetorofu hopped off at 12:30 o'clock this afternoon for Kasumigaura, the Japanese naval air station, near Tokio. The distance to Kasumigaura by airline is about 350 miles. It is expected several days will be spent there before the flight is continued.

SHANGHAI, May 21.—Captain Pelletier D'Oisy will continue his Paris to Tokio flight from here on Sunday or Monday in a Chinese airplane, he announced this afternoon, after he had made a test flight in the Chinese machine.

The airplane was offered to the Frenchman by the military governor of Shanghai, after D'Oisy's own plane was wrecked when landing here. D'Oisy's first stop of the continued flight will be Nanking.

MINATO, May 22.—The American fliers arrived here at 10:40 a.m., seven hours and forty minutes after taking off at Hitokappu. The distance flown is about 254 miles.

YETOROFU ISLAND, Kuriles, May 22.—The three American Army airplanes hopped off from Hitokappi Bay at 3 o'clock this morning (Thursday) for Minato, main island of Japan, the next landing place in the attempted flight around the world. The distance is about 254 miles.

SHANGHAI, May 21.—Stuart MacLaren, British aviator flying around the world, arrived at Akyab, Burma, today from Calcutta, said a dispatch from the former port received here today.

Soviet Robber Band Raids Polish Villages

WARSAW, May 21.—All Poland is aroused in consequence of the dispatches from the Eastern regions stating that a robber band numbering one hundred well-armed men two days ago passed over the Soviet frontier, killing or wounding some twenty of the inhabitants, among them a church pastor. The robbers cut telephone and telegraph wires and escaped back to Russia.

Attack Committal

VANCOUVER, May 21.—Because the appointment of Mrs. Helen Gregory McGill as judge of the juvenile court for Vancouver has not been published in the Canada Gazette, an order by her committing an eighteen-year-old girl to the Provincial Industrial School for girls is attacked on habeas corpus proceedings in the Supreme Court

Thinking, Perhaps, of the Irish Boundary

SIR ROBERT LAIRD BORDEN

Former Premier of Canada, snapped in an unconventional attitude in London, Ontario, a few days ago. He has been offered the position of chairman of the Irish Boundary Commission, but has not yet accepted. Sir Robert will be seventy years old on June 26.

Minister's Mad Rush to Rescue Deposits Told

Member for West Hastings Will Bring Charge Against Hon. James Murdock of Breach of Oath as Privy Councillor Not to Use Official Information for Personal Gain, Which He Did in Connection With Home Bank

OTTAWA, May 21.—E. Guis Porter, West Hastings, has notified Premier King that tomorrow at the opening session he will bring before Parliament the charge against Hon. James Murdock, Minister of Labor, of taking advantage of information obtained as a Minister of the Crown to withdraw his deposit in the Home Bank between the time the directors appealed to the Government and the failure of the bank.

The story of Mr. Murdock's rush to the Home Bank on the Wednesday before the bank collapsed on the following Friday, was made public the day Parliament opened. His explanation at the time was very vague, and since then has given no further information on the transaction. The issue will be forced tomorrow by Mr. Porter, who will make the charge of using information obtained officially for personal benefit, and he will do this on his responsibility as a member of the Parliament.

Oath of Office

When a member becomes a Minister of the Crown, he takes an oath as Privy Councillor not to divulge information thus gained, or use it for his personal benefit or protection. British precedents are very clear on this point, and any violation of such trust is always penalized by forfeiture of portfolio, and this would necessarily be followed by resignation from Parliament, to give the offending Minister's constituents an opportunity to pass judgment on him. When such charges are made, if the constitutional precedents still obtain here, a select committee will be chosen to investigate the charges and report to Parliament.

The Home Bank failed on Friday, August 17. On Tuesday evening, August 14, representative directors were in Ottawa appealing to the Government, and were refused aid, going to Montreal on Wednesday morning to meet a representative of the Bankers' Association and also being refused assistance. This was known in Government circles Wednesday noon. Wednesday afternoon Mr. Murdock entered the Home Bank, withdrew $4,050, leaving less than $100 on deposit. He refused to take a marked cheque, but took the cash and immediately deposited it in another bank a few doors away on the same street. The bank failed on Friday, and Mr. Murdock had less than $100 on deposit, while forty-eight hours before he had $4,000.

CITY IS READY FOR BIG HOLIDAY

PREPARATIONS PRACTICALLY COMPLETE FOR MAY 24

Mayor Hayward to Crown Queen Mona Friday—Public Is Urged to Turn Out

Preparations for Victoria's annual May 24 celebrations are now virtually complete. The programme has been arranged to the last detail, the queen has been selected, and the streets and shops are beginning to don the raiment of Empire Day. By Friday all the flags and bunting will be affixed in place about the business district, and the hanging baskets that attracted such favorable attention last year will again be pendant from the cluster lamp posts.

The programme as now completed will be as follows:

Friday, 10 a.m.—Commemoration ceremonies by I. O. D. E. at Queen Victoria monument.

11 a.m.—Coronation of Queen Mona, Parliament Square.

12:30 p.m.—Luncheon to the queens at Chamber of Commerce.

10:30 a.m.—Army and Navy sports at Willows.

2:00 p.m.—School sports at Willows.

7:30 p.m.—Street carnival, Yates Street.

9:00 p.m.—Citizens' ball, Armories.

Saturday, 1 p.m.—Street parade.

2:30 p.m.—Horse show at Willows.

3.30 p.m.—Regatta at Gorge.

7:30 p.m.—Street carnival, Yates Street.

Sunday, 3.30 p.m.—Sacred concert at Arena.

Mayor Crowns Queen

The crowning of Queen Mona will be a more elaborate event than last year, and Mayor Hayward, who will place the crown on the royal brow, has asked the public to be present in large numbers to witness it. The state carriage, the same as used in the parade last year by Queen Dora,

Continued on Page 8

American Hindu Protests Against Court Decision As to His Citizenship

DES MOINES, Ia., May 21.—A protest against the Supreme Court decision that Hindus do not come under the classification of "white people," and therefore are ineligible to United States citizenship, has been made by Dr. Sudindra Bose, of Iowa City, a native of India, but a naturalized citizen of the United States since 1916. Dr. Bose, a lecturer in the political science department of the University of Iowa, faces annulment of his citizenship by proceedings instituted in Federal court here.

CIVIL SERVANTS BILL READ FIRST TIME

Superannuation Measure Explained to Ottawa House by Acting Minister of Finance

OTTAWA, May 21.—First reading of a bill providing for the superannuation of civil servants was given in the House of Commons today. The resolution on which the bill is based states that it is "A measure to provide for the superannuation of civil servants, to provide for contributions by civil servants to the consolidated revenue fund to civil servants, and to to the widows and children of deceased civil servants of superannuation allowances or gratuities."

Hon. J. A. Robb, acting Minister of Finance, explained that the cost to new entrants would be five per cent of the payroll, while the civil servants would pay five per cent and the Government five per cent.

Approve Sinclair's Actions

NEW YORK, May 21.—Stockholders of the Sinclair Consolidated Oil Corporation today adopted a resolution expressing full confidence in Harry Sinclair, chairman of the board, in connection with his negotiations for the Teapot Dome oil leases.

SCHOOL TRAINS NEW SETTLERS

Intending Emigrants From British Isles to Receive Instructions Before Leaving for Canada

SCHEME INCLUDES EXPERT ADVICE AND FINANCIAL AID

Agreement With Overseas Committee Encourages Groups of Families to Settle on Selected Lands

LONDON, May 21.—The colonization department of the Canadian National Railways here is formulating a new training school for intending British settlers in Canada, including preliminary instruction in England, to be followed in the Dominion by practical contact with farming conditions.

It is hoped that the scheme will enable likely settlers, who, however, possess no agricultural experience, to get acquainted with Canadian agricultural conditions before embarking. It will also enable the Canadian National Railways colonization department to make a more careful selection of those who profess themselves already experienced in farm work.

About two months ago the Canadian railways, through Dr. W. J. Black, European managar of the Canadian Department of Colonization and Development, signed an agreement with the Overseas Settlement Committee with a view to encouraging the settlement in Canada of groups of families on specially selected lands. This scheme includes provision of expert advice and also financial assistance for settlers.

OFFER AMENDMENT TO CHURCH UNION

CHANGE PROPOSES TO REFER DISPUTED POINTS TO COURT

Mr. Woodsworth Opposes Proposed Alteration, and Urges Compromise on Property Rights

OTTAWA, May 21.—An amendment to the preamble of the Church Union Bill was moved at the hearing of the bill today before the private bills committee of the House of Commons by William Duff, of Lunenburg, and seconded by E. G. Porter, of West Hastings. The amendment proposed to add to the preamble a declaration that "this Act should not come into force until and unless:

"1. The courts shall have finally decided that the General Assembly of the Presbyterian Church in Canada had the constitutional power to form a union of the Presbyterian Church in Canada with the Methodist and Congregational Churches on the terms of this Act.

"2. The courts shall have finally decided that the Parliament of Canada can constitutionally enact this Act in whole or in part, and if the courts should decide that this Act is constitutional only in part, then shall come into force only such parts as are declared constitutional.

"Provided, further, that the latter question shall be submitted to the courts of Canada by a reference to the Minister of Justice."

Objection was taken to this amendment by T. W. Bird, of Nelson, on a point of order. The amendment defeated the purpose of the bill, he claimed, and was virtually a direct negative.

Chairman McGivarin ruled that the amendment was not a direct negative, and therefore in order.

J. S. Woodsworth, Labor, Centre Winnipeg, said he would have to oppose the amendment, as it gave precedence to court actions. He had hoped the opponents would have amendments which came nearer to the heart of the difficulty. He urged a compromise on property rights.

DE VALERA'S RELEASE IN HIS OWN HANDS

Order to Followers to Surrender Smuggled Arms Will Secure Immediate Pardon

DUBLIN, May 21.—In the Dail tonight President Cosgrave, opposing a motion for the release, in the interest of peace, of all prisoners interned or under sentence of imprisonment, and especially because of the approaching Irish Olympic games, said the Free State Government had turned loose 1,200 prisoners in 13 months.

The total number of men still held, Mr. Cosgrave added, was 615, of whom 303 were under sentence for criminal offences. One hundred more prisoners were likely to be released within a week.

Eamonn de Valera, Mr. Cosgrave declared, could leave jail tomorrow if he ordered the surrender of arms that had been surreptitiously brought into Ireland. He was of the opinion that the question of the release of prisoners and interned men ought to be kept clear of the Irish Olympic games.

Vancouver Liberals Nominate Candidates

VANCOUVER, May 21.—Candidates to contest the six Vancouver ridings at the forthcoming Provincial elections in the Liberal interests nominated here tonight are Mrs. Mary Ellen Smith, J. W. deB. Farris, Ian Mackenzie, Charles Woodward, Brig.-Gen. Victor W. Odlum and Chris. McRae.

MR. OSCAR W. UNDERWOOD

United States Senator from Alabama, is an avowed candidate for the presidency of the United States. He is one of the ablest men in either House of Congress, but so far has not been nominated. The South is not behind him with any unanimity.

Balkan Trouble Breaks Out and Rebels Take City

BELGRADE, May 21.—Trouble has broken out in Northern Albania, according to the Politikia. Insurgents are reported to have captured Scutari and several other towns.

DYNAMINTE USED ON LOS ANGELES' BIG AQUEDUCT

LOS ANGELES, May 21.—Fragments of a love letter, a piece of fuse and the tire tracks of two automobiles were clews city officials tonight predicted would solve the mystery of a spectacular but unsuccessful attempt to blow up the Los Angeles aqueduct between Owens Lake and Lone Pine, about 200 miles north of here. The explosion, which occurred between midnight and 1 o'clock this morning, heaved up about fifty feet of the concrete lining of the aqueduct, which is an open ditch at that point, and pulverized some sections of it, but did not destroy the ditch. The city council has authorized a reward of $10,000 for apprehension and conviction of the persons responsible for the dynamiting.

DISLIKED FASCISTI SO KILLS HIMSELF

WORLD UNBEARABLE TO PORT ALBERNI ITALIAN

Attilia Tonon Takes Own Life Rather Than Continue to Exist With Mussolini Ruling

PORT ALBERNI, May 21.—Life, even at Port Alberni, many thousands of miles distant from his native soil, became unbearable to Attilia Tonon, Italian patriot, with Fascisti in control of the destinies of his country at Rome, so he killed himself.

The gruesome find of his mutilated body was made yesterday morning by Mrs. E. Bryant, proprietress of the Argyle Rooms, when she went into his room to clean up for the day. With the head almost severed from the shoulders, the body lay on the bed in a pool of blood. Chief of Police E. J. Cronk was immediately summoned, and with Coroner L. A. Hanna and Dr. C. T. Hilton, made an investigation of the case. Appearances pointed to a very determined and successful suicide with a small pocketknife.

At the coroner's inquest this afternoon this theory was substantiated when an Italian witness interpreted a message inscribed in a pocketbook found in one of the pockets of the dead man. It was in the form of a statement, and announced his intention to kill himself. He did not want to live any more, he said, because he could no longer bear the thought of Fascisti ruling Italy.

ADVOCATES CHANGE IN PENSIONS ACT

SENATOR GRIESBACH APPEALS TO COMMONS COMMITTEE

Favor Powers for Board to Deal With Particular Cases—Urges Inquiry as to Settlers

OTTAWA, May 21.—Senator W. A. Griesbach, of Edmonton, appeared today before the House of Commons committee on soldiers' pensions and re-establishment, advocating certain changes in the Pensions Act. He was of the opinion that on the death of a second husband the widow should have the pension of her first husband restored. The pensions should be continued to the wives of veterans who have been deserted. He was in favor of giving to the Board of Pension Commissioners discretionary powers to deal with peculiar cases which could not be foreseen by the Pensions Act.

Senator Griesbach urged a general independent inquiry to see what could be done by means of revaluation toward the salving of the land and the keeping of the settlers on the land.

Major J. Barnett, chairman of the Soldier Settlement Board, gave evidence regarding the present position of soldier settlers. Of the 4,463 cases of abandoned farms, the Government had 1,100 farms still to be sold for salvage.

Federal Appeal Board

VANCOUVER, May 21.—More than thirty cases confront the Federal Appeal Board, comprising Col. J. H. Roy and J. H. Hogan, secretary, which is hearing appeals by war veterans from pension awards for service disabilities. The session will occupy the remainder of this and most of next week.

FALL OF FRANC ALARMS FRENCH

President and Premier Call Into Conference Heads of Majority Parties in New Chamber

ASK FOR STATEMENT AS TO PROGRAMME

New York and London Banking Groups Desire That Policies of Successful Blocs Be Known

PARIS, May 21.—The fall of the franc is worrying President Millerand and Premier Poincare to such an extent that they resorted today to the extraordinary course of calling in Edouard Herriot and Paul Painleve, leaders of the new majority in Parliament, to confer with them on the subject, as if the men consulted had already become members of the Government.

M. Poincare and M. Fracois-Marsell, the Minister of Finance, explained that the credit of France was being impaired by doubt as to what course the new Government would follow on financial questions.

They gave it as their judgment that the leaders of the incoming parties should make clear their financial policy.

It is understood the United States Government leaders were informed that the banking groups in New York and London, which have been assisting the Bank of France in maintaining the franc, considered it necessary that such a statement be issued. Premier Poincare said he had consulted the leading financiers of Paris and that this was their conclusion, also.

FIREMEN WON'T AGREE TO CUT

COUNCIL WILL RECEIVE NEGATIVE REPLY

Understood Proposal That Men Forego Holiday Privileges Not Favorably Received

The firemen will not agree to the salary cut which the City Council says it is necessary to make in order to pay extra help required if the men are given one day off as required under new legislation, a spokesman informed The Colonist yesterday.

The letter from the Council, asking the men if they will agree to the reduction, has not yet been received by the department, but there is no doubt about the reply which will be made, The Colonist was informed.

Aldermen Sargent and Ker met representatives of the men yesterday to urge them not to press for the enforcement of the new law giving them one day off in seven. "The Aldermen were told that with other municipalities bringing the act into operation, Victoria firemen were not willing to accede to the request," the spokesman said afterwards.

It is understood that the men might compromise if the city showed any disposition to do so. One day off in every two weeks has been suggested.

BANDIT DENOUNCED BY AGED FATHER

WINNIPEG DEAD BANK ROBBER HAD BAD RECORD

Was Drug Addict and Showed No Regard for Parent, Who Takes No Part in Burial

WINNIPEG, May 21.—Frank Martin, who was shot and killed shortly after he had robbed a branch of the Bank of Montreal here yesterday, according to police records was a confirmed drug addict and was known as "Dopey" Martin among the work of the "junkers" or drug addicts.

According to his father, James Martin, who reached Winnipeg from Oak Lake today, the police had kept him under surveillance for years. "He never showed any regard for me, but squandered every cent he could squeeze from my slender purse. I don't care what funeral arrangements are made for him. I am not going to do anything," the aged father declared with manifest agitation.

Martin was well known in Winnipeg police circles. For many years he was connected with local Dominion and international dope rings, but as far as known never faced a peddling charge in court. He was strongly addicted to drugs, and has written articles on the effects of morphine, heroin and cocaine.

Provincials Postpone Nominations at Nelson

NELSON, May 21.—Following addresses in the Opera House here tonight by A. H. McNeill, K. C., of Vancouver, and Alderman E. S. Woodward, of Victoria, on behalf of the Provincial Party, it was decided at a party conference to defer the question of a candidate until tomorrow night. The Farmer-Labor Party nominate a candidate for Nelson tomorrow night, and Alderman George Turner, chairman of the Provincials, favors leaving the field to the Farmer-Labor Party.

$600,000 Lightning Fire

HOUSTON, Texas, May 21.—Four tanks of the Humble Oil & Refining Co., at Webster, near here, struck by lightning, continued to burn today. Damage is estimated at $600,000.

"THE GIFT CENTRE"

THE
Engagement Ring

Is something that will be treasured for a lifetime.

A Mitchell & Duncan Ring fills all requirements.

Priced From $25 to $500

MITCHELL & DUNCAN, LTD.
JEWELERS
Cor. Government and View Streets Phone 875

Your Carnival Costume
Will be complete if you have used Stein's Make-Up Accessories.
We carry a complete stock.
The Owl Drug Co., Limited
Campbell Bldg. Fort and Douglas — Prescription Specialists — W. H. Bland, Mgr. Phone 135

"BEAN TIME NOW"

Scarlet Runners, lb.	50c	Gradus Peas, lb.	50c
Davis' Wax Beans, lb.	50c	Laxton Peas, lb.	50c
Stringless Green Pod, lb.	50c	Marrowfat Peas, lb.	50c

All Guaranteed Seed.

Telephone 418 — **Sylvester Feed Company** — 100 Yates Street

CARPET CLEANING
Largest and Most Modern in City—Choice of Two Methods
Hamilton-Beach or Shampoo
We Devote Special Attention to Oriental Rugs
Hardwood Floors Waxed and Polished by Electric Machine
OUR PRICES AND WORK WILL PLEASE YOU
Estimates Free — Phone 3515 — Vacuum for Rent
Island Window and Carpet Cleaning Co.
W. H. HUGHES — 917 FORT ST.

WONDERFUL CARPET CLEANING
LATE OF 1019 COOK STREET
CARPETERIA COMPANY
We take up, relay, resize, alter and remake carpets. Dyeing and dry cleaning. Vacuum for rent. Old Carpets Made Into Fluff Rugs.
Only Address: 921 Fort Street — Phone 1455

Chauffeur Killed in Collision With Buck

BERLIN, May 20.—Blinded by the glare of the headlights of a motor car proceeding along a highway in a forest on the outskirts of Berlin today, a buck deer ran head-on into the car and caused an accident in which the chauffeur was killed and the car owner and his wife were seriously injured. The deer's horns became entangled in the steering gear, causing the chauffeur to lost control. The car dashed into a ditch.

BANK OF ENGLAND
LONDON CIGARETTES
10 for 20¢ — 20 for 35¢
BY APPOINTMENT TO H.R.H. THE PRINCE OF WALES
Sterling Quality

KIRKHAM'S
GROCERTERIA
749-751 Yates Street
EVERYTHING YOU NEED
For Your Table or Picnic Basket for the Holiday
Fresh-Killed Fowl, Choicest Fresh Meats, Cooked Meats, Fruits and Vegetables, Sweet Biscuits and Fancy Groceries.
Store will be closed all day Saturday

Finest Granulated Sugar, 20 lbs. $1.75

Sliced Pineapple, lge. tins	17¢	Davies' Potted Meats, 3 tins	25¢
Horseshoe Salmon, ½-lb. tins	20¢	Som-Mor Biscuits, pkt.	10¢
Pioneer Sardines, 4 tins	25¢	Campbell's Soups, 2 tins	25¢

Heinz Tomato Catsup, large bottles ..... 35¢

Mazola Salad Oil, 1-lb. tins	38¢	Northwest Lemon Cakes, lb.	24¢
Pineapple Marmalade, per jar	35¢	Ramsay's Raisin Bar, lb.	24¢
Buller's Salad Dressing, med	40¢	Holsum Pickles, all kinds, picnic size	24¢
	25¢		

Empress Raspberry Vinegar, large bottles ..... 38¢

Australian Grapes, lb.	40¢	Large Queen Olives, pint	38¢
Sweet Navel Oranges, doz.	15¢	Choice Bananas, doz.	50¢
Hand-Rolled Chocolates, lb.	38¢	Head Lettuce	15¢

Choice Quality Alberta Butter, lb. 34¢, 3 lbs. for ..... 98¢

Premium Cooked Ham, lb.	55¢	Peanut Butter, 2 lbs.	35¢
Roast Pork, lb.	60¢	Pure Leaf Lard, lb.,	17¢
Bologna, lb.	20¢	Or 3 lbs. for	50¢
Ayrshire Bacon, sliced, lb.	35¢	Mild Canadian Cheese, lb.	21¢
		Unsmoked Picnic Ham, lb.	14¢

Choice Quality Steer Beef, Spring Lamb, Veal and Young Fowl

Shoulders Young Pork, lb.	12¢	Prime Ribs of Beef, lb.	22¢
Legs Young Pork, lb.	22¢	Rump Roasts of Beef, lb.	21¢
Veal Roasts, lb.	25¢	Sirloin Roasts, lb.	27¢
Shoulders Spring Lamb, lb.	28¢	Boiling Beef, lb.	8¢

Young Local Boiling Fowl, $1.25 to ..... 70¢

SIR THOMAS REPLIES TO CROWN COUNSEL

FORMER MINISTER OF FINANCE ADDRESSES COMMISSION

Points Out Privy Councillor's Accountability Is to Parliament in Home Bank Case

TORONTO, May 21.—It is for the Canadian parliament and the public to decide on the question of negligence or no negligence on the part of Sir Thomas White, as Finance Minister, in connection with his handling of the Home Bank situation, according to a statement issued by Sir Thomas White here today.

This statement is in the form of a written reply to the argument of Eugene Lafleur, K. C., government counsel, in the course of the investigation at Ottawa. Sir Thomas further states that any expression of opinion by Commissioner McKeown in respect to this phase of the matter can only be personal and have no judicial quality or weight because of lack of jurisdiction.

Sir Thomas says in part:

"Mr. Lafleur argued that I am in error as to the meaning of the order-in-council as to justification for investigating through an outside auditor. My submission is, and has been, that any pronouncement by your lordship on the question of justification or so-called error of judgment suggested by government counsel would be to bring under determination by your lordship the unconditioned discretionary executive action of the minister for which he is responsible only to parliament and the Canadian people. This would only be a roundabout way of doing what Mr. Lafleur says he is not asking your lordship to do and which he admits is for parliament alone, namely, the question of negligence or no negligence on the part of the minister."

CAVALRY MEMORIAL UNVEILED IN LONDON

Field Marshal Earl Haig Dedicated Emblem of Victory to Memory of Officers and Troopers

LONDON, May 21.—Field Marshal the Earl of Ypres, today unveiled the memorial in Hyde Park erected to the officers and man of the cavalry who fell in the war. The Prince of Wales attended the ceremony. It has been the object of the designers of the memorial to make it harmonize with the surrounding architectural features, and that they have succeeded in this will be admitted by all who have seen the work. The memorial is an emblem of victory in which St. George and the dragon occupy a prominent position. Constructed at a cost of £10,000 which has been subscribed by officers and men of the cavalry regiments, it is among the most imposing of London's war memorials.

On behalf of Canada, there were present at today's ceremony Lieut.-Colonel W. H. Bell, D.S.O., Royal Canadian Dragoons, Toronto; and Major W. W. Mitchell, Fort Garry Horse.

MOUNTED POLICE COST TOO MUCH, HE CLAIMS

Senator Bradbury Declares Cost of Maintenance of Corps Is Too Great at Present

OTTAWA, May 21.—In some instances allowances were almost equal to the salary, particularly in the Royal Canadian Mounted Police and in the Militia Department, declared Senator Bradbury in the Senate last night in charging that too much money was being spent on the maintenance of the Mounted Police force.

Senator Griesbach explained that officers in the Mounted Police were provided with quarters, fuel and rations, and where these were not in the possession of the government they had to be provided otherwise. This was part of the contract of the government with men enlisting as officers, and was the only feasible method of carrying on the force. He explained the large headquarters clerical staff by the variety of work outside of military duties performed by the police, entailing much detail and record work.

Plead Guilty of Liquor Raid

NEW WESTMINSTER, May 21.—Pleading guilty to the charge of breaking into the Government Liquor Store at Cloverdale and stealing liquor therefrom, three brothers, Roy, Arthur and Ruben Lawrence, were remanded by Mr. Justice Morrison this morning until the end of the assizes for sentence. All three brothers are young men.

Sale of Art Treasures

LONDON, May 21.—The Duke of Westminster is arranging to sell at Christie's Auction Rooms in July a number of paintings from his valuable collection. The duke's collection includes important pictures by Rubens, Rembrandt, Murillo, Cuyp, Wouwerman, Raphael, Tenitons, Poussin, Gainsborough, Hogarth, and others.

BAD BLOOD PIMPLES AND BOILS
Banished by
Burdock Blood Bitters

Miss Irene A. Matthews, Stayner, Ont., writes: "I thought I would write and tell you of the experience and benefit I have derived from Burdock Blood Bitters.

"Some few months ago I was troubled with bad blood, which broke out on my face in the nature of pimples, boils and ring-worm, and I got so bad I really did not know what to do.

"I was ashamed to go anywhere, and the itching and burning caused such a terrible sensation I could get no relief day or night.

"One day a friend advised me to use Burdock Blood Bitters. I used one bottle and felt quite a relief, and by the time I had taken three bottles I was completely relieved.

"I cannot praise B.B.B. enough, and I hope anyone afflicted like I was will get the same benefit I received."

Burdock Blood Bitters is manufactured only by The T. Milburn Co., Limited, Toronto, Ont. (Advt.)

ONTARIO DOCTOR'S CHEERFUL NEWS TO GOITRE SUFFERERS

TORONTO, May 21.—Cheering news for goitre sufferers was delivered to the public health officers' convention here this afternoon by Hon. D. Forbes Godfrey, Minister of Health for Ontario, when he announced that next year it is possible "the time will be ripe for the announcement of a sure cure for goitre." The treatment for the disease is now in process of development, he said. "I am not promising anything," said Dr. Godfrey, "but I firmly believe the cure is coming."

LABOR GOVERNMENT ENCOUNTERS SNAG

OBJECTION TO AMENDMENT TO UNEMPLOYMENT BILL

Opposition Will Move for Reduction in Salary Paid to Minister of Department

LONDON, May 21.—After extricating themselves with difficulty Monday night by withdrawing the resolution supporting an increase of the pre-war pensions after it had been attacked by all parties as inadequate, the government last night encountered another snag in its perilous path.

Thomas Shaw, Minister of Labor, moved second reading of the unemployment bill, which, among other things, gives boys and girls aged from fourteen to sixteen years four and five shillings weekly, respectively, and provides instructional courses for them when unemployed, and in a few minor respects amends the previous act.

The opposition twitted the government with falling to keep their promises that "work, not doles," would be provided. The bill got second reading without division, but the opposition gave warning of their determination to raise a barrier tomorrow by moving for a reduction of Mr. Shaw's salary as minister. Premier MacDonald's fate thus again rests with the Liberals, who, however, are sure to be divided on the question.

MID-WEEK STORE CLOSING OPPOSED

MR. TELFORD REID SAYS OPTIMISM IS NEED OF VICTORIA

Tells Realtors That Development of Tourist Trade Should Be Principal Activity of Citizens

"I know of no place where living conditions are as attractive as in Victoria, and there is no question in the minds of people who know this community as to its desirability as a delightful place of residence. I regret to say that on my return here two days ago I found so many people who appeared to be unreasonably pessimistic. One of the greatest needs of Victorians today is an optimistic outlook," claimed Mr. J. Telford Reid, a former resident of Victoria, in a short address delivered to members of the Victoria Real Estate Board at their luncheon yesterday noon in the Chamber of Commerce.

Mr. Reid stated that the California sunshine last year was a positive detriment to that State, but no publicity or reference had been made to this fact by Californians.

Summer Tourists

The speaker thought that Victorians should devote their principal activity to the development of the Summer business. "You cannot expect to attract wealthy Americans as residents unless you can show them some form of investment in which they can be interested. But there is no room for the pessimist in this Province," he continued.

Describing the Wednesday afternoon closing as "absolute stupidity," Mr. Reid said that instead of restricting the opportunity for purchasing, every possible opportunity should be given to visitors to come and spend their money, and Americans should be catered to. Americans were very fond of British goods, and if they arrived here and went away again on the same Wednesday afternoon, they would be unable to make their purchases, and thus business was lost to the merchants. He believed American methods might be adopted as far as possible, saying that "what they like is action."

Mr. Reid deprecated the efforts of some whom he alleged were using their influence to prevent probable purchasers from acquiring property and homes in Victoria.

To Canvass Realtors

The meeting decided to canvass local real estate men who are not at present members of the Real Estate Board, and a committee of four, which President James Forman will appoint, will undertake this work.

On the motion of Mr. Fred B. Pemberton, the board adopted unanimously a scale of charges which will govern the transactions of members of the organization with their clients. These commissions will be printed and distributed to the realtors.

The board was invited to send a delegation to the Northwest Real Estate Association Convention, which will be held in Yakima, Wash., on August 23, 24 and 25, and also for a Victoria member to deliver an address at it. Decision on this matter will be reached at the next luncheon.

RAISES QUESTION OF IRISH PEERS IN LORDS

No Machinery Provided to Elect Successor to the Earl of Bandon, Who Recently Died

LONDON, May 21.—The recent death of the Earl of Bandon, one of the twenty-eight representative Irish peers in the House of Lords, raises for the first time the question whether Ireland is to continue to be represented in the Upper Chamber.

Earl Bandon was the first Irish peer to die since the establishment of the Free State and the Anglo-Irish Treaty contains nothing regarding the representation of Ireland in the Lords.

The customary procedure hitherto when a representative died was for the other Irish peers to elect his successor, but the machinery by which this was affected does not now exist.

WANT INFORMATION ON RESERVE BANK

HOUSE COMMITTEE ASKS ENLARGEMENT OF SCOPE

Institution Would Not Have Prevented Home Bank Failure, Mr. Vien Tells Ottawa Members

OTTAWA, May 21.—The resolution of J. T. Shaw, Progressive member for West Calgary, that the taking of evidence on the establishment of a central reserve bank came within the scope of the House Banking and Commerce Committee, was ruled out of order today by Chairman Vien, who said the creation of a central reserve bank would constitute a radical departure from the present banking system.

The chairman gave his ruling after evidence had been given by J. W. Pole, chief national bank examiner of the United States, concerning the federal reserve system.

Purpose of Reserve Bank

The primary purpose of a federal reserve bank, said Mr. Vien, was that of rediscounting paper. The difficulties of the Home Bank depositors were in no measure due to lack of discounting facilities, and it had not been established that the creation of a central reserve bank would strengthen the position of depositors.

Mr. Shaw said he was not in accord with the ruling. The duty of the committee was to establish anything which would protect depositors. The great object of the federal reserve system was protection of depositors. He moved an appeal from the ruling, but the motion was lost by twelve to fourteen.

L. J. Ladner, Conservative, Vancouver South, moved that a report of the committee be presented to the House of Commons with a view to obtaining an enlargement of the reference so as to permit the committee to study and consider the purpose, organization and operation of a central reserve bank. This was carried by a vote of twenty-two to seven.

Fair and Impartial

Mr. Pole said one of the provisions of the Federal Reserve Act set forth that the board must administer the affairs of the bank fairly and impartially and without discrimination, extending to the member banks such discounts and advances as might be safely made with due regard to the claims of other banks.

The principal advantage of the federal reserve system was the rediscounting privileges which it offered to its members, Mr. Pole said. Any federal reserve bank was empowered to discount agricultural or industrial paper of a current character. The limit allowed for commercial paper was ninety days and for agricultural and livestock paper nine months.

LURED INTO CAR AND FORCED TO MARRY

Unfortunate Torontonian Complains of Rough House Methods of Fair Deceiver

TORONTO, May 21.—Following the complaint of John O'Neil, 20, of Toronto, that he had been lured into a motor car and forced against his will into marriage with Miss Marian Miller, of Toronto, David Miller, brother of the girl, was placed under arrest last night on a nominal charge of vagrancy.

O'Neil said he had known the girl a couple of years, and had been out with her a few times.

The licence issued for the marriage is believed to be valid because the girl accompanied her brother to the licence office on Saturday, the day before the ceremony was performed.

B.C. CONFERENCE AT VANCOUVER ENDED

Stationing Committee Reports Some Changes in Victoria District Methodist Churches

VANCOUVER, May 20.—Answering to the declaive gavel of President Rev. J. P. Westman, who had kept it on the march at top speed during the entire day, the thirty-eighth conference of the Methodist Church of British Columbia came to a close at midnight.

The report of the stationing committee showed no change in its first decision as to the pastorate of Centennial Church, Victoria, where Rev. Ralph W. Hibbert, M.A., of Columbian College, will be placed in charge.

Other changes in the Victoria district are those of Rev. E. L. Best to James Bay; Rev. F. W. Hardy, M.A., to Hampshire Road; Rev. W. C. Frank to Wilkinson Road, and Rev. T. G. Barlow to Cowichan and Shawnigan. There were no changes in the Nanaimo or Vancouver West districts.

Victoria was chosen as the meeting place next year, and Metropolitan Church as the conference church. The claims of Kamloops were urged, but the vote favored Victoria.

A new camera and projecting machine for moving pictures give the appearance of depth to the picture, instead of the present flatness.

HEART WAS SO BAD HAD TO SIT UP IN BED

Mrs. O. E. Fitzgerald, 166 Ross Street, St. Thomas, Ont., writes: "In the Fall of 1921, I was taken ill with my heart, but I did not pay much attention to it. I kept on with my household duties, but seemed to become worse and worse, and finally had to call in a doctor. He said I was all run down and was a nervous wrack. I had a severe pain in my chest, which would move over to my heart, and it became so bad I could not lie down, so when I did I had such a smothering feeling I would have to sit up in bed till it passed away.

"I tried several remedies, but with no good results. Finally, I was induced to try Milburn's Heart and Nerve Pills. I took seven boxes, and I am now as well as I was 30 years ago, and I am now 65 years old."

Milburn's Heart and Nerve Pills are 50c a box at all druggists or dealers, or mailed direct on receipt of price by The T. Milburn Co., Limited, Toronto, Ont. (Advt.)

Young Man!

How About That New Suit?

It does not take the dressy young men long to decide why we picked the stylish looking suits we are offering this season.

Our models, selected especially for young men, have not only a good appearance, they have expert tailoring and are well cut.

Suits From $30 to $45

Holiday Apparel for the 24th

White Shirts and Trousers, Straw Hats, Linen Hats, in fact everything for sports wear.

W. J. Wilson
CLOTHIERS TO MEN AND BOYS
1117 GOVERNMENT STREET VICTORIA, B.C.

For Men and for Women

English Crepe-Sole Tennis and Golf Shoes

of genuine white buckskin, also brown Russia calf.

$9.00 $10.00 $11.00

CATHCART'S
We Can Fit and Suit You
1208 Douglas — Phone 1125
WM. CATHCART & CO., LTD.

Body Found in Fraser

NEW WESTMINSTER, May 21.—This morning A. Jenkins, boom man of the Mohawk Lumber Company's Mill, near Lulu Island bridge, discovered the body of a man floating near the boom sticks. The police were notified and Sergeant Bruce took

Medical Swedish Massage
STEIN-O-LITE, RADIANT, LIGHT AND HEAT
Chronic Diseases, Neuritis and Paralysis. Consult your own doctor. Ladies and gentlemen. Hours 1-5. Evening 7:30 to 8:30. Phone 2494; Res. 7171L.
B. BJORNSFELT, S.M. 236 Pemberton Blk.
Also COMPETENT SWEDISH MASSEUSE.

Fresh—CHOICE CUTS—Tasty

Come in and see for yourself what splendid fresh Meats we carry and at what reasonable prices. Whenever in need phone 2368 for some nice, juicy, fresh Meat and see what fine quality and service we give.

Shoulder of Local Lamb, lb. ..... 27¢
Legs of Local Lamb, lb. ..... 40¢

Prime Ribs of Beef, lb.	20¢	Roast Off the Round, lb.	19¢
Rump Roasts of Beef, lb.	20¢	Rolled Roasts of Beef, lb.	15¢
Sirloin Tip Roast, lb.	22¢	Shoulder Roast of Beef, lb.	12½¢
Legs of Pork, lb.	25¢	Loins of Pork, lb.	25¢

Choice No. 1 Creamery Butter, 35¢ lb., or 3 lbs. for 95c
(Sold with other goods)

BOILING BEEF, lb. ..... 10¢
MUTTON CHOPS, lb. ..... 30¢
PORK STEAKS, lb. ..... 30¢
SHOULDER STEAKS, lb. ..... 18¢

FRUIT DEPARTMENT

Five Large Grapefruit for	25¢	Choice Asparagus, bunch	20¢
Choice No. 1 Grapes, lb.	45¢	Choice Strawberries, basket	20¢

New Cabbages, Cauliflower, Lettuce, Radishes, Bedding Plants Now In!

FREE DELIVERY — PHONE 2368

NEW ENGLAND MARKET
At the Government Street Public Market

Speaking of
The Women Folks' Caution in Making Purchases

Have you noticed that most every household requirement used by the women folks nowadays is ordered by the maker's name? In their domain experience has taught them that this method allows no opportunity for substitution, no chance of getting an inferior article.

Men, easy-going in the past, are realizing that in their most important purchases, the women folks lead is an excellent one to follow.

For this reason, for that most important of purchases, they are inserting in their building specifications,

Woodwork From

Lemon, Gonnason Co. Limited

Master Craftsmen of Woodwork — Telephones 76 77 7377

FIRE INSURANCE

At this season, fire hazard is very great on acount of extreme dryness. The risk is made greater by your more frequent absence from home. If you are not adequately insured, Do It Now.

J. C. BRIDGMAN, Insurance Agent, 604 Broughton Street

Industry Rewarded

On This Place

Less Than 14 Miles Out and Close to Cheap Transportation

Five Acres

All in Clean Cultivation

13,000 New Strawberry Plants, 10,000 Bearing Strawberry Plants, 220 Currants, 120 Raspberries, Etc. 1½ Acres Grass and Clover

Four-Roomed Cottage

Electric Light, Telephone, Etc.

Numerous Chicken and Brooder Houses, Barn, Etc.

$6,000

ARTHUR COLES

Real Estate and Insurance

1205 Broad Street — Victoria, B. C.

Have enquiry for a large seaside home for Summer; good rental, responsible parties.

The Cameron Lumber Co., Limited

SPECIALS

Short length stock of all descriptions in Shiplap, Boards, Flooring, Ceiling and Siding, at attractive prices.

Building Material of All Descriptions

Prompt Delivery

Phone 864 or 3760

Mills at Garbally Road

Best Wellington COAL

Victoria Fuel Co., Ltd.

1203 Broad Street—Phone 1377

A. R. Graham — E. M. Brown

VICTORIA BAGGAGE COMPANY

H.M. Mail Contractors

OUR SPECIALTY

Furniture Moved, Crated and Shipped

Pool Cars for Prairies and All Points East

We Can Save You Time and Money

Largest Vans in the City

Phone 2505 — 506 Fort Street

Producers Rock and Gravel Co., Limited

SAND AND GRAVEL

Scientifically graded and washed with fresh water.

Largest Capacity in Canada

1902 Store St. — Phone 305

Chase Your Washboard and Washtub Away

You won't need them any more when you have the service of our wet wash laundry. We save you the hardest part of washing—the real labor. All you do is hang up the clothes to dry, and iron them. Try us on next week's wash.

Your Choice of 3 Services, 11 lbs., 15 lbs. and 22 lbs. for $1.00

ECONOMY STEAM LAUNDRY

Phone 3339

Corner Rock Bay and John Street

We Do Repairs — Phone 2006

Jones Baby Carriage Store

New Shipment of Reed Carriages Selling at Wholesale Prices.

Upholstering — Enamelling

Invalid Chairs for Rent

1234 Government Street

W. H. Westby & Son

Landscape Architects and Garden Designers

R.M.D. No. 1, Royal Oak, B.C.

Phone Colquitz 81.

We have a wide experience in Landscape Architecture, gained in Europe and America, and are in a position to undertake any size of landscape work.

RADIO SPECIALS

4-inch Bakelite Dials 70c

Bakelite Terminals 7c

Contact Points ..... 3 for 5c

And many similar bargains.

C. W. RADIO SERVICE CO., LTD.

Phone 3304 — 719 Fort St.

The Eiffel Tower cost over a million dollars

TO MAKE PENSION RATE PERMANENT

PREMIER W. L. KING PROMISES, SAYS MAJOR LYONS

Delegate States Amputation Men Insist on Pension Basis Being Applicable to All Pensioners

MAJOR GUS LYONS, M.C.

Definite assurance was given the Amputation Association convention in Ottawa by Premier Mackenzie King that the Government would at this session of the Federal Parliament introduce legislation establishing the permanency of pensions to disabled veterans on the $900 a year basis, while Hon. Dr. H. S. Beland, Minister of Soldier Civil Re-establishment, stated that in view of the support that was promised such proposals by the leaders of the Conservative and Progressive Parties, he could, without any hesitation, promise that the request would be granted unanimously when presented to parliament, according to a statement made to The Colonist last night by Major Gus Lyons, M.C., on his return from the Federal capital.

Major Lyons, who is a former president of the Amputation Club of Victoria, first vice-president of the local post of the Canadian Legion, and has been prominent in veterans' circles since his return from overseas, where he lost a limb, was a delegate, together with Mr. A. M. Horne, from the local amputation organization to the convention at Ottawa, which took place on May 6, 7 and 8, and was attended by 250 delegates from every large centre in the Dominion.

The present pension scale is $600 per year for a totally disabled man of the rank and file, with a bonus of $300. A total disability consists of the loss of both limbs, or both eyes. Strong exception has been taken by returned soldiers throughout Canada to the proposed elimination of the bonus from the pension, and veterans have been fighting for the maintenance of the bonus, and its permanency established.

Define Position Clearly

Major Gus Lyons pointed out that the committee of the Amputation Association which met the Cabinet told the Federal ministers that it wished it clearly understood that the members of the Amputation Association, which number over 2,000, of whom 900 are in Toronto, were not out for preferential treatment for themselves, and wouldn't accept same unless the permanent pension rate were applicable to all pensioners, including widows and dependents.

Support to the requests of the veterans was promised by all political parties at the concluding banquet of the Amputations Association convention, Major Lyons asserted. Hon. E. M. MacDonald, speaking on behalf of Premier King, said he wished the veterans to know that the country appreciated what they had done during the war. The soldiers who had gone overseas and had fought the battle for the liberty of the world had added lustre to the name of Canada, and had helped to develop the national spirit of the Canadian people. "You who bear the scars of war deserve to be received and be welcomed here with enthusiasm. We should be failing in our duty if we did not express our sympathy with your cause," Hon. Mr. MacDonald declared.

Right Hon. Arthur Meighen, Conservative leader, in addressing the amputation men, stated: "You bear in the heaviest measure the cost of the war, and upon you are the marks of grief as well as of honor, and you are in the front rank of those to whom the country owes a great obligation. You have a right to expect that your claims will receive a satisfactory response. We all know that the country is hard pressed now, and there are heavy burdens of taxation to be borne, but a country that is not able to live without paying its obligations to those who defended its honor and safety is not able to live at all."

Cannot Overlook Obligation

Major Lyons stated that Mr. Robert Forke, leader of the Progressive Party, joined in the greetings extended the veterans, declaring that he had never felt so touched as he was at the sight of the men who had done and suffered so much for their country. "We realize what you did during the war," Mr. Forke continued, "and though, in attending to routine duties we are apt to forget, such a gathering and spectacle as this is a reminder that cannot be overlooked."

Too much credit and praise cannot be showered upon the people and organizations in Ottawa for the splendid courtesies and wonderful reception and entertainment extended to the amputation men while there, said Major Lyons, in discussing the warmth of the greetings extended the delegates. "It was really great, and the recipients certainly appreciated it. The convention undoubtedly was one of the most successful of its kind ever held in Canada," Major Lyons declared.

High Water at Fraser

CHILLIWACK, May 21.—The water in the Fraser River on Tuesday night at Lindo registered within six inches of the high mark reached in June last year and is five feet below the record high mark of 1882. At Rumsas the river has risen six feet in the past few days but is still eight feet below the extreme high level ever reached.

Persons and Portents in Politics

Hon. W. J. Bowser, K.C., Conservative leader in the Province left last night for Vancouver, where he will attend the party nominating convention this evening. It is generally conceded that Mr. Bowser will receive his own nomination by acclamation.

Forecasts in the Vancouver newspapers differ as to the composition of the full ticket likely to be nominated there by the Conservatives but there is a general agreement that Messrs. R. L. Maitland, S. L. Howe, C. J. White and T. H. Kirk will be well in the running. Other names which will likely go before the convention are those of Mayor Owen, Mrs. S. D. Scott, Alderman Almond and Messrs W. C. Shelley and A. Melville Dollar.

After the convention, Mr. Bowser is to combine a trifle of marine adventure with his old occupation of political campaigning, at which he is a past master. On Friday he will embark on a motor launch at Steveston for a trip to Gangea Harbor, where he will speak on Friday evening in support of the candidacy of Col. Cy Peck, V.C., who is contesting the Islands riding with Mr. M. B. Jackson, K.C., Liberal member in the last House. Mr. Joshua Hinchliffe, Conservative member for Victoria in the last House, will also speak at the Gangea meeting. Col. Cy Peck is proving as good a campaigner politically as he was a leader in Canadian Scottish, 16th Battalion, C.E.F., in the Great War; and Mr. Jackson is in for a stiff fight to retain his seat.

Members of the Women's Conservative Club here are presenting the claims of Miss Lottie Bowron to be included in the four candidates of the party for Victoria. It is felt that since neither the Liberal nor Provincial Party tickets in Victoria contain the name of a woman the opportunity for the Conservatives is a good one, and would not only be sound political tactics but would constitute at once a tribute to the place of women in politics and to Miss Bowon herself, who has been a faithful worker for the party in the city. As the result of decisions made at the meeting of the Women's Conservative Club on Tuesday, when Mrs. R. F. Green presided, Miss Bowron's name will go before the Conservative nominating convention next Tuesday, and she is assured of considerable support.

Mr. Bowser was yesterday awaiting a telegram from Hon. S. F. Tolmie, M.P., for Victoria, and Conservative organizer for the Dominion, to confirm his promise that he would assist Mr. Bowser by taking direction of the campaign for the Conservatives on Vancouver Island. The news that Dr. Tolmie would likely lend the service of his presence and advice to his political friends here has given great satisfaction to party workers, who believe that his name is one to conjure with when it come to inspiring the elector with confidence in candidates and policies.

Premier Oliver intends to work his "freight rates" fight with Ottawa for all it is worth—and, as his opponents contend, a trifle more—in the campaign, and to that end will enlist the support of Prairie Liberals, if reports in the Vancouver press are reliable. The story is that Mr. Joseph Clarke, former mayor of Edmonton, will speak in Vancouver in support of the Oliver administraton. An attempt will also be made, it is announced, to induce Mayor Blatchford, of Edmonton, and Mr. S. G. Tobin, of Leduc, Alberta, to come to the coast in the same sacred cause.

That is a nice story from Kamloops about Premier Oliver. The gallant and considerable Premier is certainly leaving no stone unturned that may have a vote concealed under it, if all the reports are true. He has been kissing girls, it seems, and not little tiny girls, that anyone might kiss without fear of the consequences, but big girls, who play basketball. It seems that he was asked to make a little speech to the teams of basketball girls who played for Edmonton and Kamloops, while he was at the latter place. He made the speech, of course, because making speeches was what he was there for. But what followed would be almost incredible if it were not vouched for by the press dispatch, and if it were not the Premier is out win the election, and, anyway, he was on an election campaign, when almost anything might happen.

After the speech, so it is reported, the Premier thought that the respective team captains—or captainesses, the distinction should be noted—ought to give him a kiss for luck. And, as it is further reported, the Edmonton captainess came forward like a gallant little captainess, and gave the gallant and considarable Premier a nice one, nice little one, just for luck. And then it was the turn of the Kamloops captainess. But that was another story, although all of it was not in the dispatch. But, as it appears from later advices, that was another story. The Kamloops captainess did not come forward and avow her captaincy. They play the political game hard in Kamloops, harder even than they play basketball. And whether it was that, or whether it was that the Kamloops girls were under the eyes of their citizens—whereas the Edmonton girls were far away from home—certain it is that the gallant and considerable Premier had to go all down the line of the Kamloops team until he came to the captainess. However, all reports agree that the Premier received another little one for luck, and so all was well with the Grand Old Party and its Grand and Gallant and Considerable Old Chief once more. But, oh, what will the story become in the hands of the Provincial Party?

The white whale has become such a pest in French coastal waters that a vigorous campaign is being waged against them by the fishermen.

RED SEAL BUT-A-PATS THE BETTER BUTTERSCOTCH

ADMITTED THEFT OF GASOLINE DRUMS

Brothers Are Sentenced to Two Months in Jail Following Conviction in Police Court

In the Provincial police court yesterday morning sentences were imposed upon F. Bland and C. Bland, convicted for having stolen gas drums containing gasoline from the Sidney Water & Power Company. There were two counts against them on which they admitted their guilt. They were sentenced by Police Magistrate Jay to two months' imprisonment on each count, the sentences in each case to run concurrently.

A plea was advanced by Mr. P. Wall, on behalf of the accused men, that they were married men and had families.

The drums in each case had been taken from the power house at Tripp. Mr. William Braden, the engineer in charge, had adopted the system of marking the drums that he received so as to be able to identify these drums whenever discovered.

Constables Hatcher and McPhail, under the direction of Chief Constable Robert Owen, of the Provincial police, had traced the drums in the one instance to the garage of the accused, and in the other case had found the empty drum at the junk company's premises, having been sold by the accused.

To Save $75,000 Commission

TORONTO, May 21.—Ontario hopes to save $75,000 in agency commissions this year by compelling theatre owners and others requiring amusement tax tickets to secure them direct from the provincial treasury department.

GOSSARD CORSETS — Angus Campbell & Co. Ltd. — HOLEPROOF HOSIERY

1008-10 GOVERNMENT STREET

Smart Holiday Apparel
For Victoria Day Outings

May 24 is the first holiday of Summer, and to be smartly and comfortably attired we would suggest your visiting the various apparel sections of the store, where you will find just the garments you are looking for.

Pretty Ratine Frocks for Women and Misses

Very Reasonably Priced

Included in this fine showing of smart Ratine Frocks are many charming styles in plain or novelty plaid and striped effects, in many of the season's smartest and most favored colors. Most of the styles feature the straightline effect.

Priced From $12.75

HARVEY'S COTTON LISLE VESTS

In All the Wanted Styles

3 for $1.00

Harvey's Fine Cotton Lisle Vests for women, made in the popular styles with strap shoulder, short sleeves or opera top; sizes 36, 38 and 40. Very special value at 3 for $1.00

Special at 59c

Harvey's Better Grade Cotton Lisle Vests for women, in all the wanted Summer styles, in sizes 36 to 44. Splendid quality and remarkable value at 59c

Dainty Neck Fixings for the 24th

Dainty, crisp and delicately lacy—that's the Neckwear story of Summer, and you will find here in this holiday showing Neckwear conceits that are smart indeed—and very reasonably priced.

White Silk Gloves

White Kayser Silk Gloves, in regulation long and novelty styles, are here in all the wanted sizes and qualities. Priced from, per pair, $1.00 to $3.75

Dozens of Dainty White Voile Blouses Priced at $1.90 to $6.50

Dainty White Voile Blouses, in smart mannish tailored styles, also with Peter Pan collars and pretty lacy jabots, are now being displayed in the blouse section. Today will be an opportune time to make a selection.

Sizes 36 to 44

White Hosiery for the 24th

Women's Fancy White Lisle Thread Hose, in neat self striped patterns; sizes 8½ to 10. Splendid quality and very special value at, per pair 59c

Penman's Fine Quality White Silk Lisle Hose, with wide garter tops; sizes 8½ to 10. A splendid wearing hose. Special, pair ..... 75¢

White Novelty Wide Ribbed Silk Lisle Sports Hose, wide tops and reinforced soles. Sizes 8½ to 10. Very special vlaue at, pair $1.00

Fine White Silk Hose, plain and ribbed tops, in such well known makes as Venus, Holeproof, Luxite and Kayser. Priced at, per pair, $1.50 to $2.50

JAPANESE HURRY IN QUEST FOR BRIDES

Over One Hundred Leave for Japan on President Jefferson to Get Wives

Returning post-haste to Japan in quest of brides, over one hundred Japanese were amongst the passengers on the Admiral Oriental liner President Jefferson when she sailed for the Orient from the Ogden Point piers at 5:30 o'clock Tuesday afternoon.

The Japanese hope to win wives in their fatherland and return to the United States before the Exclusion Bill becomes effective on July 1.

More than two hundred Japanese plan to anticipate the Exclusion Bill by a margin of two days. They have booked passage on the President Jackson, which will sail from Yokohama on June 18, and is due here and in Seattle on June 28.

NEW INCORPORATIONS

Twelve new companies, with a total capitalization of $700,000, were incorporated to do business in British Columbia last week. The firm of Davis & Schmeelk, Limited, with a capital of $10,000, will have its headquarters here.

The new companies are:

Eau Claire Logging Company, Limited, private, $100,000, Vancouver.

Panama-Canadian Elevator Company, Limited, private, $250,000, Vancouver.

Dagwalls, Limited, private, $10,000, Vancouver.

Vancouver Distributors, Limited, private, $10,000, Vancouver.

Sun Kwong Tong Company, Limited, public, $50,000, Vancouver.

B. C. Valve Sales Company, Limited, private, $10,000, Vancouver.

Irving-Dougherty (B.C.), Limited, private, $25,000, Vancouver.

Consumers Stores, Limited, public, $20,000, Port Moody.

F. Dodson, Limited, private, $20,000, Vancouver.

Oriental Wine Company, Limited, private, $100,000, Vancouver.

Griffiths Cedar Manufacturers, Limited, private, $60,000, Port Alberni.

Davis & Schmeelk, Limited, private, $10,000, Victoria.

Extra Provincial companies registered:

Engineer Gold Mines, Limited, Inc., $1,000,000, Wilmington, Del., and Vancouver.

Hitchner & Hitchner, Inc., $50,000, Sandpoint, Idaho, and Grindrod, B.C.

NEW PARKING RULES

By an amendment to the Streets By-Law the municipality of Saanich has made provision looking to the avoiding of congestion and inconvenience near the Gorge on May 24. Under these regulations the parking of motors and other vehicles in that vicinity is dealt with, and a prohibition against the use of streets in the vicinity of the bridge is brought into affect.

Parking is prohibited on Tillicum Road between the Gorge Road and Bridge, on the south side of Gorge Road between Harriet Road and Craigflower Bridge, and upon the south side of Portage Avenue. In addition the west side of roads tributary to the Gorge Road, running in a north-and-south direction, are closed to the parking of vehicles. The last-named class, includes Harriet Road, Qu'Appelle Street, Earl Grey Street, Millgrove Street, and many more in the same relation to Gorge Road.

New Mayor of Ottawa

OTTAWA, May 21.—Controller Napoleon Champagne was last night declared elected to the mayoralty by acclamation for the unexpired term of Mayor Henry Walters, who died recently. W. E. Brown, another nominee, withdrew.

See Our Display of Hand Woven Tweeds at W. & J. Wilson's Clothing Store, Government St.

Made Right Here in Victoria by Disabled Soldiers

Price, $3.00 Per Yard

The Red ✚ Cross Workshop

584-6 Johnson Street (Just Below Government) — Phone 2169

WHERE WOUNDED WELCOME WORK

If You Want Pure Cream Ice Cream

Ask Your Store or Dealer for

Vimpa Ice Cream De Luxe

Made from sweet cream produced by the Farmers of Vancouver Island.

Vancouver Island Milk Producers' Association

Phone 663 — 930 North Park Street

When you change your name

Need and old friends will see in your choice of Stationery an expression of good taste and personality.

"The paper that's good to write upon"

FRENCH ORGANDIE WRITING PAPER

"Was Freed of Gall Stones And Persistent Backache"

Mr. Alexander Bradley, R.R. No. 1, Carp, Ont., writes:

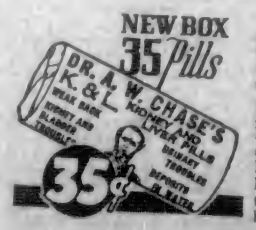

"I suffered from gall stones, and commenced taking Dr. Chase's Kidney-Liver Pills. I feel safe in saying that these pills completely overcame the trouble, as it is some years since I was afflicted in this way, and I have not suffered from gall stones or even backache since. I have also found Dr. Chase's Nerve Food excellent for heart trouble and shortness of breath."

Dr. Chase's Kidney-Liver Pills

35 cts. a box of 35 pills. Edmanson, Bates & Co., Ltd., Toronto

The Daily Colonist

Established 1858

The Colonist Printing & Publishing Company, Limited Liability, 1211-13 Broad Street, Victoria, B.C.

J. L. TAIT, Business Manager

Subscription Rates by Carrier out by Mail in Districts Contiguous to Victoria, Served by Colonist City Carriers:

Yearly $12.00
Monthly 1.00

Subscribers in ordering change of address should be particular to give both old and new address.

Subscription Rates by Mail:

To Canada, Great Britain, the United States and Mexico, except districts as above:

Yearly $6.00
Half-Yearly 3.50
Quarterly 1.75

All subscription rates payable in advance. Mail subscribers are requested to make all remittances direct to The Daily Colonist.

Thursday, May 22, 1924

U. E. LOYALISTS

In Belleville, Ontario, there is to be a celebration next month of the 140th anniversary of the settlement in Upper Canada. This, in effect, is a United Empire Loyalist celebration for it marks the coming of those to this Dominion who, during the American War of Independence, remained loyal to Great Britain. It was during the year 1782 to 1784 that some thousands of these Loyalists entered the Province of Ontario. It was these Loyalists who gave the spirit and the impulse which have ensured the perpetuation of a British Dominion and the adherence to British traditions in Canada. Those Loyalists have given to the country many of its statesmen, many, indeed, of its leaders in every walk of life. They adhered in a day of trial to the British connection, and their descendants have adhered to that connection in unwavering fashion ever since.

It is fitting that Belleville should be chosen as the point for the celebration for it is the centre of the Bay of Quinte district, which was the first district settled by the Loyalists. It is the United Empire Loyalists' Association of Canada that is directing the celebration and the event will be recalled by a series of pageants showing the connection of the Loyalists with Canadian history. The descendants of these Loyalists are now scattered all over the Dominion but we have no doubt many of them will make it possible to be present at Belleville to commemorate the patriotism of their forbears, a patriotism which has had a permanent effect on the destiny of this country.

INDUSTRIAL HANDICAPS

A comparison of wages and hours in Britain and Germany has been prepared, chiefly it seems on the basis of information obtainable in the Ministry of Labor Gazette and from Wirtschaft und Satistik, which is the organ of the German Government Statistical Office. The normal working week in Britain is 44 to 48 hours, whereas in Germany it is now 57 to 60 hours. The weekly wage of the average skilled metal worker in Germany on a 54 to 60-hour week in January last amounted to 27s 4d, which represents 70 per cent of prewar real wages. The corresponding figures for unskilled workers were 22s 2d, and 84.3 per cent. In Britain, with the 48-hour week in force, the percentage increases which present wage levels in the iron and steel industry represent over pre-war rates vary according to the grade of the worker and the district, but it is probable that the purchasing power of the average wage of all iron and steel workers in Britain does not compare unfavorably with pre-war, whereas in Germany the real wages have diminished 20 to 30 per cent.

The average increase in the weekly wage rate paid to building workers in British is 80 to 105 per cent above pre-war. This, when adjusted to the cost of living index, represents an increase in the purchasing price of wages. German official statistics show that the real wages in the building trade, as compared with prewar, have increased by 34 per cent for skilled workers and 25 per cent for the unskilled. Among textile workers the British are now paid approximately 80 per cent increase above pre-war wages. In Germany the same workers suffered a reduction in real wages amounting on the average to 25 per cent. Coal miners, who, in Britain, work a seven-hour day, are averaging in wages a 66 per cent increase over the pre-war rate of wages. German skilled miners, working from eight to ten hours per day, receive real wages equivalent to only 83.4 per cent of pre-war. The rate paid to printing and book-binding operatives in Britain show increase of from 107 to 117 per cent over the pre-war level. In Germany in the same trade the real wages now paid are only equivalent to 72.8 per cent of pre-war in the case of skilled workers, and 85.8 per cent for unskilled workers.

With the difference in the wage scales as between the two countries, German manufacturers are in an undoubtedly favorable position in competing in the world markets. There is no question that the standard of living in Germany is lower than in the pre-war days and that it is distinctly lower than in Britain, but the economic fact remains that Britain is facing almost insuperable difficulties in meeting German competition under existing circumstances. Those difficulties will become accentuated if the latest recommendations affecting reparations are put into effect, because Germany is to be put in a position to pay reparations by greater markers being made available to her and by an extension of credit which will enable her industries to expand. No one seems able to suggest a solution of the problem. The Germans are willing to work long hours and for low wages because the opinion has been fostered sedulously that it is only in this way that the reconstruction of the country will be brought about, and, that, by such means, Germany will regain her position of prestige in the world both in an economic and in a political sense. In the meantime it is economic conditions in Germany that are inflicting severe handicaps on the trade of other countries, and particularly on that of Great Britain.

A BLOW TO JAPAN

It has been recognized more fully outside the United States than within that country how serious is the step being taken in the new legislation which is to bar the entry of Japanese. Hitherto the Japanese have held a privileged position, if it can be called such, inasmuch as they have been the only Asiatics legally permitted entry into the United States. That entry, however, was limited by a "gentleman's agreement," which was rigidly observed. The fact that it was observed very naturally increased the mortification of Japan because in future the nationals of that country are to be treated by the United States as in the same class with the Chinese, Koreans, Indo-Chinese and Indians. The conduct of the Japanese in America has been most exemplary. They are law-abiding settlers, but they have been serious competitors of the white people in an economic sense, because they are willing to work harder and observe simpler standards of livelihood. The new disabilities imposed on the Japanese by the United States, which, in effect, mean that those hitherto excluded by a mutual understanding are now to be barred by law, has offended a proud people. The new American policy may have no immediate consequences, but it would be well for the American people to remember that Japan is a proud nation and does not lightly forget any blow to her pride or prestige.

HIGH SCHOOL COURSE

While we are in accord with the principle of charging fees for High School pupils, because, until public opinion sanctions the change, the State should not be held educationally responsible after the school age limit has been reached, still there is one point in the attitude of the Oak Bay School Board which calls for comment. That board is to put fees into force when High School pupils have reached their seventeenth year. In this connection the board believes that pupils of the High School should have matriculated by the time they are sixteen years old. Surely this is expecting too much. Children are supposed to go to school at the age of six years. The average age for entering High School is 14, so that it is obvious the intention is that eight years should be spent in the lower schools. A pupil entering High School at 14 and who wishes to matriculate has to go through a three-year course which means that on the average, or at least in a considerable percentage of cases, the pupil will be seventeen, and perhaps well advanced in the seventeenth year, before matriculating. The impression created that pupils who do not matriculate at the age of 16 are slow is wrong. They are not slow, but on the contrary those pupils who do matriculate at that age come under the classification of being unusually bright and intelligent. The proposal that pupils who spend longer than three years in High School should be paid for is a right one, but it should not be accompanied by an imputation against those who fail to matriculate before they are seventeen years old.

GARBAGE DISPOSAL

The City Engineer or the members of the City Council might have seized the opportunity yesterday afternoon to convince themselves of the need for an improved method of garbage disposal. Masses of the garbage from the residents' dust bins floated inshore and found a lodgment between the two Outer Wharves. There is no question of its origin and no doubt that it returned on the tide, for it might be pointed out that yesterday there were no liners at the Outer Wharves, either incoming or outgoing. Here is some concrete evidence for the City Engineer which should at least prove to him the justification there is for complaints regarding the defilement of the beaches by city garbage. It is full time that something was done. Possibly after a few score more reminders, something will be done, but in the meantime the unpleasant condition complained of persists.

A correspondent in a London newspaper points out that the word "Chance" has degraded with the flight of time. In Cranmer's day, and long after, in Shakespeare's, it was used as a simple equivalent to "occur" or "fall out," with no idea at all of the caprices of fortune. Its etymology is from the Latin cadere. This correspondent notes that a good instance of its true sense is in the Bible of Henry VIII, where in St. Matthew xx, 23, the disciples are asking their Master for promotion. His answer is, "It is not mine to give, but it shall chance unto them for whom it is prepared of my Father."

Note and Comment

By R. B. D.

The people of British Columbia believe the cost of government has become so high as to be almost intolerable. That is the chief complaint against the Oliver Government. The people of Canada also believe that the cost of governing the country at large has become so high as to be almost intolerable. That is a grievance which is being nursed in the breast of almost every resident of Canada against the King Government. And the exasperating feature of both cases is that there is no signs of repentance in the countenances of the sinners. We are told that the cost of government is high because the people are given what they ask for. The voice which directs the courses of governments is not always the voice of the people.

• • •

It seems to be a fact that government is becoming so complex and so costly everywhere that taxpayers can be given little prospect of relief. Multiplication of offices and machinery necessitates the employment of more officials to tend and operate the machinery. Things that the people a few years ago were acustomed to doing for themselves are now being done for them by the government, and the government's excuse for doing them is that the people, by their votes, have declared that such things must be done. Communism is usurping the functions formerly discharged by individuals.

• • •

If our case in British Columbia and Canada is bad, what are the circumstances of the people of Great Britain going to be when the programme of the Labor Government is fully developed? The government of Mr. Ramsay MacDonald purposes construction of two and a half million houses, exclusively for the benefit of the working classes. This is said to be a social and economic reform that is very much to be desired and should have been adopted long ago. Some of the places working people are compelled to live and raise families in are said to be scandalous.

• • •

But the interesting point in connection with the proposed reform is that the cost of the undertaking is not to be borne by the people deriving benefit therefrom but by the community—partly by the government of the country and partly by the governments of the municipalities. The houses are to be rented to their occupants for $2 a week. The cost to the government and the municipalities is estimated at £125,000,000 and £62,500,000 annually. The people of Great Britain are already the highest taxed people in the world. With burden after burden being piled upon their shoulders, how long will they be able to stand the strain of paying their taxes and competing for business in a world that is becoming more and more protectionist in principle?

• • •

Confronted with such a state of affairs, one would naturally expect unity and harmony in the Conservative party. But the leader of that party has lately been giving expression to feelings that indicate what may be certain defects in his character as a public man. Apparently he has not overlooked the part played by syndicated newspapers in the late election, which no doubt materially contributed to the defeat of the Baldwin Government and to the prestige the Labor Government has gained for the Labor party by being called upon to administer the affairs of the country. The Conservative leader evidently considers he was betrayed in what he regarded as the house of his friends, and he has expressed his opinion of his betrayers in no unmeasured terms.

• • •

In a public statement, Mr. Baldwin thus relieved his feelings: "I care not what the trust press of Beaverbrook and Rothermere may say or think. They are both men I would not have in my house. I do not respect them. What are they? The trust press is breaking up. The Daily Mail is dead; it has no soul." Beaverbrook, by the way, is a product of Canada who has become an important figure in the political affairs of the United Kingdom.

• • •

The occasion for this outburst is said to be a renewed effort to oust Mr. Baldwin from the leadership of the Conservative party, and the principal fomenter of the trouble is said to be Lord Birkenhead. The Liberal party is also rent asunder by dissension, and in any case cannot be considered as a material factor in the pending general election. Consequently circumstances indicate that the government's chances of a new lease of power when it appeals to the people are much brighter than is generally supposed.

We have women voters, a woman "statesman" and women jurors in British Columbia. That seems a step of considerable length towards the complete emancipation of "the sex." But a court of law lately sat in Russia in which mere men had no part whatever. The judge was a woman, the lawyers were women, the jurors were women, and the culprit in the prisoner's box was a woman. The charge against the accused was that she had beaten her child so cruely that it died. The prisoner was let off with a light sentence, and the ground of her acquittal was that she and the class to which she belonged had been so terribly maltreated under the late "czarist regime" that she and they could not be considered responsible for their actions. We shall refrain from comment, but, according to history, the women of the French revolution were not so tender-hearted as their Russian sisters.

Canada's Story Day by Day

By Blodwen Davies

May 22

When a little French sailing vessel pushed its nose up the shining waters of the St. Lawrence on this date in 1633, it brought to Quebec a priest whose name has since become a synonym for martyrdom. He was Father Prebeuf, born to a noble Norman family. Brebeuf had some knowledge of the work to which he had come, for he had spent two years previously in the Huron country. Still he was very keen for a life among the savages, whom he hoped to convert to quiet Christians. Soon he was off among them, and at first was well received, the Hurons building him a large house and chapel. The medicine men, who feared and hated the influence of this black-robed man, worked upon the superstitions of their people and made life a daily danger to him. He was reserved, however, for torture by the Iroquois, who first scorched him from head to foot, then "baptized" him with boiling water, and finally cut strips of his flesh from him and ate it before his eyes. His skull is preserved today in the Hotel Dieu, Quebec.

Poems That Endure

Untwisting all the chains that tie
The hidden soul of harmony.
—John Milton.

AN INVITATION

The wind blew over the fields today,
And sang to me—to me,
"If only, now, you will come away
A lovely thing you'll see."

"The birds are spreading the good news, too,
The trees all know it well;
A fir tree saw, then a robin knew,
And those two always tell."

"Away in the wood, mid rushes green,
In a pool near a willow tree
The frogs are singing; 'We've seen! We've seen!'
Oh! do come away with me.

"Oh, come! In a fair and mossy bower
With fragrant grasses a-sel,
Has bloomed within this very hour
The Spring's first violet."

—Francis A. Kydd.

Today—May 22

Is the Anniversary of:

Birth of Alexander Pope, the poet; London, 1688.

Birth of Jonathan Pereira, prominent pharmacologist; London, 1804.

Birth of Sir Arthur Conan Doyle; Edinburgh, 1859.

Death of Emperor Constantine the Great; Nicomedia, 337.

Death of Henry VI of England; murdered in the Tower of London, 1471.

Death of Robert Vernon, founder of the Vernon Art Gallery, South Kensington; London, 1849.

Death of Victor Hugo; Paris, 1885. Born February 26, 1802.

Arrival of Pierre Biard, first Jesuit missionary to Canada, at Port Royal, 1611.

Creation of order of baronets by King James I; 1611.

Appointment of Earl Dufferin as Governor-General of Canada; 1872.

Appointment of Earl of Aberdeen as Governor-General of Canada; 1893.

Disastrous explosion at Fernie coal mines, 160 lives lost; 1902.

Letters to the Editor

No letter to the editor will be inserted except over the proper signature and address of the writer. This rule admits of no exception.

Mrs. I. W. Powell

Sir,—Kindly permit me to add a few remarks to what had already appeared in Sunday's paper in regard to our much-respected and beloved pioneer, Mrs. I. W. Powell. The old familiar lines run through my mind while writing this: "If you have a kind word to say, say it while I am alive to hear." I wish that some of her photos had been shown when she was the dainty "Miss Branks." She was the most fascinating and attractive young lady in our city and continued as such for many years. Her home was where you met those who were the most cultured in literature and music. She was always tastefully and beautifully gowned, and the "belle" of many balls, and a lovely singer and appeared at our best musical entertainments, and today she still has that winning personality when relating anecdotes of happy pioneer days in British Columbia.

MRS. M. LEIGHTON-McMICKING.

Simcoe Street, Victoria, B.C., May 20, 1924.

Centennial Church Pulpit

Sir,—It is with the utmost feelings of surprise and astonishment that I learn this morning that the Methodist Conference, at a prolonged sitting, has refused to allow Dr. Clem Davies to again supply as pastor at the Centennial Church, and this in utter disregard of the expressed wishes of at least ninety per cent of the congregation of that church. It is difficult to imagine what argumants could have been presented that could in any way have formed a basis for a just refusal of the expressed wishes of so large a majority; and again more difficult of comprehension is the fact that the Methodist Conference should act in—to say the least—such an unchristianlike manner, an action which will undoubtedly be the means of causing Methodism to be discredited in the eyes of all sincere people.

Anyone who has visited the Centennial Church during the last year cannot but have noticed that at least fifty per cent of the congregation is invariably made up of young people, and this fact alone should have prevented the Methodist Conference from making such an unwise and incomprehensible decision; for is it not the young people—the fathers and mothers of the future generation—whom we like to see principally filling the seats of our churches today? Any pastor who can achieve this object is doing a great work, and instead of being discouraged should have had the hearty and unanimous support and co-operation of the Conference, irrespective of the fact that the pastor might not happen to be a Canadian Methodist.

To those who have followed events during the last few months, the present denouement does not come wholly as a surprise, for it is common knowledge that a prominent pastor of this city—who shall be unnamed—has taken little pains to conceal at all times his antagonism to Dr. Clem Davies and the activities of the Centennial Church. This conduct, to say the least, is very reprehensible in one who should not only be an exponent but an example to his fellows of the teachings of the eleventh commandment, "Love one another."

It is to be sincerely hoped that arrangements will be made whereby it will be possible for the large congregations who have in the past foregathered each Sunday to hear Dr. Clem Davies will be permitted to do so in the future, and that the good work so ably started by this pastor will continue.

W. H. THORNBORROW.

2254 Beach Drive, Victoria, B. C., May 21, 1924.

STATUTORY MEETING OF TERMINUS MINES

Officers Are Elected—Reports of Development Preparations Are Encouraging

Encouraging reports of progress in the work of development preparations were given Tuesday night at the statutory meeting of Terminus Mines, Limited, held in the offices of Gillespie, Hart & Todd, Fort Street. The reports and balance sheet of the firm were examined and adopted, and officers were elected as follows:

President, Mr. J. H. Gillespie; vice-president, Mr. J. R. Kingham; secretary-treasurer, Mr. R. G. Christy; directors, Messrs. R. T. Elliott, H. A. Haywood and Herbert Leiser.

The company has sent in its supplies for the season to the Terminus property on American Creek, Portland Canal district, and has called for tenders for the driving of a two-hundred-foot tunnel, which will constitute the preliminary work of development at depth. Mr. A. H. Haywood, manager, is now at Stewart, superintending the movement of supplies and equipment. The firm's consulting engineer is also at Stewart, and is doing the necessary survey work for the tunnel project.

RUBY SILVER MINES TO DEVELOP CLAIMS

Tunnelling Contract Given to Open Up Property at Stewart With Victoria Capital

The Ruby Silver Mines, Ltd., which has offices in the Pembarton Building, Victoria, is preparing to resume work on their property at Stewart this month in the tunnel where work has been proceeding annually by the previous owners. A contract has been given for some of the tunnel work.

The principal claims of the group had been tenaciously held by the same owners throughout the leanest of years since 1908, as the remarkable showings were regarded as valuable for exploitation. Since 1919, particularly, considerable work has been accomplished in spite of the disinterestedness of outsiders. Up to last Summer some eighty feet was driven following the foot wall of a wide vein, producing encouraging assays in gold and silver from the first, second and third crosscuts. In addition, three parallel veins were opened up with shorter tunnels, giving values in gold, silver and high percentage in copper. Further exploratory work is confidently expected to show up values both in quality and quantity equal to the best in the camp, and, judging from data collected of the workings of the other leading mines in the same district, the formation of the vein and the ore are similar, while north and south series of veins converge with an east and west series.

The company, which was incorporated recently in Victoria with a modest capital, has a well located property, having abundant water power and access to the Portland Canal Railway, when the latter is put into commission again.

At the most, it is twelve miles from tidewater, and has a wagon road the entire distance.

This is one of several companies almost entirely financed by local capital, and, judging from the personnel of the directorate and reports of the property, it has a good chance for success. The policy of the company is strictly a development programme, and results of the latter will alone determine the value of shares, which have thus far been subscribed for privately.

FIFTY YEARS AGO TODAY

(From The Daily British Colonist of May 22, 1874.)

Scholey to Be Hanged This Morning—Before this paragraph reaches the eyes of a large majority of our readers Thomas Scholey, the murderer of Henry Forman, will have paid with his life the penalty demanded for his great crime. The execution was set for six o'clock this morning. The executioner arrived in the town yesterday, and the scaffold was in the process of erection last night. The proceedings will be in private, only a few persons besides the goal officials and the reporters being admitted to the goal-yard. The gates will be thrown open and the bars kept up.

Sunstroke—A carpenter named Shephard, while building a fence at Rowland's Lake district, was struck down on Wednesday, and now lies in a precarious condition.

Naval—The flagship Repulse was at Panama at last advices bound for Marquesas. H.M.S. Cameleon is bound for home, another Captain Malcwaring, who has been relieved, preceded the ship. The Reindeer is ordered north.

FROM ONE TILL TWO

The raging fox-trot hit on "His Master's Voice"-Victor Record No. 19304

Contrary to the title you'll want to dance to this Fox Trot hit every hour of the clock once you hear it—just as you will to "Song Melancholy"—on the reverse side—two Fox Trots which are all fire and ginger—particularly so because of the way "Whitey Kaufman's Original Pennsylvania Serenaders" play them. Ask for

"His Master's Voice"-Victor Record No. 19304

TWO OTHERS—EXCEPTIONALLY GOOD

19309 There's Yes! Yes! In Your Eyes—*Fox Trot*
Love Has a Way—*Fox Trot*
Paul Whiteman and His Orchestra

19296 After the Storm (Life and Love Seem Sweeter) —*Fox Trot*
Hula Lou—*Fox Trot*
The Troubadours

at "His Master's Voice" Dealers - 75c.

HIS MASTER'S VOICE, LIMITED

"His Master's Voice" Victor

See Rose and See Better

Relief of Headache Is Certain

To a skilled specialist, the relief of chronic "eye headache" is simple. He first determines, of course, if the trouble is caused by the eyes. Then he confines his examination to finding the particular strain or defect which sets up the irritation we call headache. Once this is decided, he mathematically measures the variation, and restores nature's harmony with lenses (glasses).

The cost is very little

J. ROSE

Ophthalmic Optician

1019 Government St. Phone 2451

Wear Arrow Clothes—They're Good

PRICE SMITH

New Arrivals

Herringbone Suits

Made in the New

"Garrick" Model

A very smart one-button double-breasted with pleated back.

Plain shades of brown and blue.

Also Herringbone Suits in plainer models.

$37.50 $39.50

"The Old Stuff Carry On"

PRICE & SMITH, Ltd.

Successors to J. N. Harvey Ltd.

614 YATES STREET

ESTABLISHED 1885

Holiday Footwear

In All Colors at Reduced Prices

Maynard's Shoe Store

649 Yates Street Phone 1232

WHERE MOST PEOPLE TRADE

DAIRYMEN

Are Saving Themselves Work and Increasing Their Profits by Using GYPSUM in the BARN

Victoria Feed Company, Ltd. (Hugh Allan)

Phone "Two-Nine-Oh-Eight" 1901 Government Street

PEOPLE ARE IMPRESSED BY THE DIGNITY OF OUR ASSISTANCE

B.C. FUNERAL CO. HANNA'S LTD.

2655 DOUGLAS

STAR CONSTRUCTION COMPANY LIMITED

PHONE 307

TRY A SNIFF!

An old-timer of Victoria said yesterday: "There is something different about the atmosphere in your offices than anywhere else in Victoria. Everyone is busy, happy and contented." Why not, old timer? Grouching never got anyone anywhere. Want a bungalow?

We Have a Large Variety of **Bedding Plants**

SAVORY'S LTD.

1421 DOUGLAS STREET

THE Quality Tells TEA JAMESONS THATS WHY Sells

Sidelights on a Great Industry

ONE HOUSE A MINUTE

B. C. LOG PRODUCTION WORKS OUT AT 15,700 FEET IN 60 SECONDS

Yearly Cut Would Build Vast City Settlement

Taking 300 working days in the year and reckoning a mill shift at nine hours, there is enough lumber produced every minute in British Columbia to build a well appointed four or five-room house.

There is a great outcry in Great Britain for more homes and the erection of one hundred thousand new houses is said to be the most sanguine objective of the Government now in power.

In six months, working two shifts a day, the sawmills of B.C. could provide the necessary lumber to carry out the scheme of the British Cabinet.

This is a startling statement, but it can be easily verified. The log scale of B.C. in 1923 was 2,542,280,000 ft. B.M., which means that 15,700 ft. is cut every minute, and this amount would easily furnish the material for a fine, comfortable residence for every houseless Britisher under the scheme, and what is more, would roof it artistically with the highest grade red cedar shingles.

British Columbia possesses a stand of approximately 400,000,000,000 ft. of the finest softwood in the world. This is enough timber to construct a huge wall 36 feet wide and 50 feet high across Canada from the Pacific to the Atlantic.

Last year B.C. cut enough timber to build 26 1-3 miles only of this enormous wall and yet it produced enough lumber to supply the material for a huge city of 200,000 bungalows.

This series of articles communicated by the Timber Industries Council of British Columbia.

That New Summer Suit Made to Order for $28

Come and see our lovely new suitings for men and women.

Charlie Hope

Phone 2689 1434 Government St.

CONDENSERS

23-Plate Vernier Condensers, $4.95

WESTERN CANADA RADIO SUPPLY, LTD.

642 Fort Street Phone 1949

Drop in California Sugar

SAN FRANCISCO, May 21.—The price of refined sugar declined twenty cents a hundred pounds today, making the base for cane sugar $7.60, and for beet $7.40, it was announced by the refining companies.

Miniature Painter Dead

MADISON, May 21.—Mrs. Lucia Fairchild Fuller, nationally known miniature painter, died here today.

Discover Synagogue In Which Christ Preached

BERLIN, May 20.—The ruins of an old synagogue in Capernaum, the Palestine village where Jesus first preached to the Jews, was unearthed today, according to a cable received from Haifa from the Danish scholar, Dr. Sommerfeld, who is carrying on excavations in that region. On the walls of the synagogue Dr. Sommerfeld found the emblem of the Swastika, two hooks crossing each other.

Provincial Party Nominations

VANCOUVER, May 21.—The Provincial Party nominating convention for Vancouver will be held here on Thursday evening.

H. G. Perry Again Nominated

PRINCE GEORGE, May 21.—H. G. Perry was the unanimous choice for candidate at a mass meeting of Liberals and Independants held here last night.

Repeater Cigarette Paper

5¢ PER BOOK

120 Leaves

THE FINEST QUALITY PAPER MADE

PLATFORM HELD ONLY PROMISES

HON. T. G. COVENTRY SLATES RECORD OF OPPONENT

Canon Hinchliffe, M.P.P., Victoria, Explains Meaning of "Destructive Criticism"

Liberal-Conservatives of Ward Five, Saanich, organised their ward association at a well attended meeting held last night at Royal Oak, and plans were laid for an active campaign in support of Hon. T. G. Coventry, Conservative candidate for the Saanich riding. Mr. Robert Ridland was unanimously chosen president of the newly-formed organisation, and took over the duties of chairman of the meeting from Mr. William Wallace, president of the Saanich Liberal-Conservative Association. Mr. Thomas Rice was elected secretary-treasurer, and the following Ward Four residents, members of the executive: Messrs. George Cliff, Darnell, Johnson, William Quick, A. Campbell, L. Young and F. Cliff.

Mr. Coventry said that economy was the first plank in his platform, and he was convinced that a Province which contained a population of half a million people could be administered for a great deal less than $20,000,000 a year, which was the amount the Oliver Government was collecting in revenue.

He stood firmly for an export duty on logs and all raw material in the lumber line, which, under existing conditions, were being exported to the United States. Reference was made to booms of logs leaving Vancouver Island bound for Port Angeles, where they were manufactured in mills manned largely by Victoria people who had been forced to leave their own country in order to get work. The Conservative party would stop that sort of thing, he said.

The Provincial educational system was subjected to vigorous attack by the Conservative candidate. Half the revenue of the Province was being spent by the Oliver Government on education, yet the people of British Columbia were not getting value. The children of the Province were being experimented with, he charged.

Marketing Improvements

He stood solidly behind the Conservative leader, Mr. Bowser, in his policy of improving marketing facilities in order to stabilize the fruit industry of the Province. He described present conditions as intolerable, and suggested as one means of remedy, the appointment of capable market commissioners whose duty it would be to not only exploit old markets, but to develop new ones. Mr. Coventry claimed that Mr. Bowser had secured the main points of his plan of improvement of conditions from four fruit-growers of Saanich, who were experts in their line. He would also work to assist farmers' co-operative schemes in order to develop the profitable production of farm commodities and to profitably sell such products.

Mr. Coventry charged the sitting member for the riding, Hon. Mr. Pauline, with being a champion purveyor of election promises in respect to industries for Saanich constituency, and he challenged anybody to name one industry that Mr. Pauline had secured during his years in office. Promises, as empty of material as the average fruit grower's bank account, had been the sitting member's stock-in-trade at past elections, and now at the present one he had hauled out the same old timber and made of it the chief plank in his tottering platform.

"British capital is difficult to obtain for investment in British Columbia because the owners are afraid of high taxation, unstable government and confiscation," added Mr. Coventry. "Yet, in spite of that fact, I have brought $200,000 spot cash into Saanich from the Old Country, and there will be more to follow." Mr. Coventry referred to the Colwood racetrack enterprise which he is developing and managing.

Maternity Benefits

In concluding his address, the Conservative candidate referred to maternity benefits required in the Province, and predicted that if the Conservatives came into power they would switch the Oliver Government's plan to donate $250,000 to the brewers of British Columbia in order that the money could be given to the mothers at a time when they had most need of it.

Mr. Coventry denied vigorously rumors to the effect that he was a "machine" or "handpicked" candidate. No campaign funds were behind him, he said, and every cent his campaign was costing him was being put up by himself.

Premier Oliver's charge that he was a full-fledged exponent of "destructive criticism" was taken by Mr. Hinchliffe as the basis of his interesting address. The Premier had objected strenuously to his tactics at his Saturday night meeting in Victoria, but he believed the kind of destructive criticism he had given in the House to those things he disapproved had been well deserved, and he believed Premier Oliver was as conversant with the truth of that assertion as he was himself.

He had directed destructive criticism against the Government because by allowing a riding to remain vacant for from one to four years it disenfranchised the residents of such ridings and constituted a deliberate theft from the people of the rights given them under the constitution.

That Beer Increase

Speaking about the announcement made a few days ago by the Oliver Government that it had decided to grant the eleven breweries of British Columbia an increase of $1.50 per barrel, $250,000 in all, retroactive to March 1 of the current year, Mr. Hinchliffe thought there was an ulterior motive in such sudden generosity, and he did not believe the brewers would ever see much of the increase so kindheartedly granted. He had been told on very good authority, he said, that some of the "staff" work at the Parliament Buildings had fallen down badly, else the news of the increase would not have been made public until well after the election. "Premier Oliver was very angry when he saw the report in the newspapers," added Mr. Hinchliffe.

It was strange, he thought, that the Oliver Government had not considered the fruit growers of the Province, and the bakers and the grocers, who had not made a profit during the past year. Why should such charming generosity be shown only towards the brewers? "Perhaps, however, the Government has given $250,000 to the fruit growers and I, through negligence on my part or somebody's part, have not heard of it."

SAANICH BERRIES FIRST IN MARKET; MOST DELICIOUS

Mr. Edwards H. Livesay, Cliffe," South Saanich, has brought to The Daily Colonist a box of strawberries which is probably the first of the 1924 crop. This is the third year in succession that his farm has produced the first fruit in Saanich. His land perches on the edge of the cliff at Cowichan Head, and judging by the earliness, quantity and quality of the fruit, the plants like the view and sea air.

This land was condemned by the Soldier Settlement Board as unfit for soldier settlement and Mr. Livesay was advised to abandon it. As he is a sailor, not a soldier, he refused to take military advice, and in this case has had reason to be thankful that he did not.

This is his third crop, and prospects are good for a heavy one, about a week earlier than last year.

The strawberries which Mr. Livesay sent to The Colonist were of uniformly good size, ripe and very delicious. Mr. Livesay has already commenced shipping.

CHARTER MEMBERS TO BE GUESTS OF CLUB

New Executive of Ladies' Musical Met Yesterday at Home of President, Mrs. S. Maclure

As reunions are the fashion and becoming popular, the Ladies' Musical Club has decided to follow the lead of some of the pioneers in other movements by opening its 1924-25 social activities with a reception in honor of the charter members of the society, which is just entering its eighteenth year.

This step was decided upon at an informal gathering of the new executive of the organization yesterday afternoon at the home of the recently elected president, Mrs. S. Maclure, Beresford Avenue. Plans for the forthcoming season were discussed with enthusiasm over delicious tea served by the hostess and her daughters, and this proposal to hold a reception in honor of the charter members met with unanimous approval. This affair will take place in September, at a time and place which will be announced later in due course. The club will open its musical season in the usual manner with a professional concert, and the discussions yesterday indicated a wealth of ideas and big ambitions for the coming Winter's programme.

The new executive was well represented at its first meeting. Mrs. W. G. Wilson, the secretary, read the minutes of the last meeting, and there were present, also, Mrs. D. Campbell, treasurer; Mrs. Gideon Hicks, Mrs. Jesse Longfield, Mrs. W. G. Aldous, Mrs. Forrest Leeder, Mrs. Nasmith, Mrs. George Phillips, Mrs. Senkler, Mrs. G. H. Hall and Miss Schwartz; absent members being Mrs. Horsefield Mrs. D. O. Cameron and Mrs. French.

DENIES QUEEN WON BY UNFAIR METHOD

Mr. Sylvester Answers Rumors of Questionable Ending of May Queen Competition

Replying to rumors that the Foresters had elected Miss Mona Jewell Queen of the Victoria Day celebrations by making additional returns at the last moment with full knowledge of the final standing already reached by Miss Joyce Wormald, Mr. C. B. Sylvester denied last night that anything of this nature had occurred.

The final returns for both leading candidates, he said, had been made within a few minutes of each other on Saturday night at six o'clock, and neither knew the standing of the other until all money for votes had been turned in. The campaign managers for both had made returns by that time of 19,000 ballots, representing 190,000 votes, together with the money for which they were sold. In addition, he said, the Foresters handed in $100 extra, representing ballots sold but still outstanding. These were brought in the next morning. This was an arrangement by no means confined to the Foresters. The campaign manager for Miss Barker turned in $350 on Saturday at the conclusion of the competition without the corresponding ballot stubs, the tickets following later. The contest, Mr. Sylvester declared, was absolutely fair.

OBITUARIES

BROWN—The funeral of the late Mr. Thomas Brown will take place this afternoon at 2:30 from the residence, 812 Monterey Avenue, proceeding to the First Presbyterian Church, where service will be conducted by the Rev. Dr. Wilson at 3 o'clock. Interment will be made at the Royal Oak Burial Park.

WARD.—The funeral of the late John Crosby Ward, who was found drowned at Swan Lake last Monday, will take place this afternoon at 2 o'clock from the Sands Funeral Chapel. Rev. W. H. Redman will officiate and the remains will be laid to rest in Royal Oak Burial Park. The late Mr. Ward was a native of Yorkshire, England, was 61 years of age and a resident of this city for the past four years. He is survived by, besides his widow, six children at home and one daughter and two sons in Eastern Canada.

Corns

Pain Stops Instantly

Here's instant relief from that burning corn! Blue-jay will stop the pain instantly. Then the corn loosens and comes out. Does away with dangerous paring. Get Blue-jay at your druggist.

© B & B 1924

Blue-jay

GROWERS CALL BERRY PICKERS

PICKING LIKELY TO START BY JUNE 9 OR 10

Fine Weather Hastens Crop—Women and Girls Are Wanted to Garner It

The call for women and girls to pick strawberries has come again.

This year, according to present weather indications, the crop promises to be somewhat earlier. The growers anticipate having picking under way by June 9 or 10, one week earlier than last year. This early picking means that school girls and boys will not be available for the berry harvest. Therefore it is most urgent that there should be a good registration of pickers, who are not attending school.

Should the weather be backward during the next week or two, the crop will be slower in ripening and school girls and boys will still be in time for part of the berry harvest.

Berry picking is an occupation in which the women and girls of Victoria have done the major portion of the work for the past seven years. During those years the acreage under strawberries has increased greatly, and therefore the demand for more berry pickers.

In the greater part of the Keating district the pickers live on the farms while the season lasts, as the distance is too great to go and come each day. In many instances very good accommodation is supplied, but in all cases the pickers cater to themselves. The grower supplies cottage, shack or tents, stove, wood and water, the picker taking her own cooking utensils and food supplies.

There are many farms around Gordon Head and Keating better situated as regards good bus transportation, and to these places the pickers go daily.

The Employment Service (women's branch) is thoroughly informed as to conditions, modes of transportation and all arrangements for the care of the pickers and will be glad of early registration.

The application forms for the growers are to be secured at the employment office, not as formerly through the Fruit Growers' Association. Any grower phoning in his correct mailing address will have one sent him.

VERDICT REACHED ONE OF FOUND DROWNED

Swan Lake Fatality Subject of Inquest Held Yesterday Forenoon by Coroner Hart

The coroner's jury that considered the evidence connected with the drowning of Mr. John C. Ward in Swan Lake brought in a verdict that he "had been found drowned." The inquest was presided over by Dr. E. C. Hart, who conducted court yesterday forenoon.

Mrs. Ward testified to the fact that she had left the deceased in the house near the lake about 2 o'clock in the afternoon. He was lying on a couch and did not appear to be other than usual. He had been worrying a great deal for some time.

Mr. Fred G. Sheffield, the next-door neighbor of the deceased, testified that he knew him only slightly. He suffered from sciatica and during a visit to the Prairies during the previous year had aged a good deal.

Evidence was given by Mr. Robt. Paddon and Chief Brogan, of the Saanich police, as to their being informed of the finding of the hat and the coat of Mr. Ward being found beside the lake. A raft had been used and the body dragged for. It had been recovered in about six feet of water only a short distance from the shore line.

The jury was composed of Messrs. Norman Lea (foreman), William Blain, H. P. Thorpe, Ivan Stephen, Charles Wilson and William Hutchin.

CITY IS READY FOR BIG HOLIDAY

Continued from Page 1

will convey her successor to the scene of the coronation, drawn by a team of spirited horses owned by Mrs. C. W. McAllister, of the Royal Dairy. The Fifth Regiment Band and the band of the Boys' Naval Brigade will play during the ceremonies, and will later accompany the queens to the Chamber of Commerce, where a luncheon will be given in their honor. The public will be welcome at the luncheon. Reservations may be made by telephoning 511 or 7500.

In the afternoon the queens, again accompanied by the two bands, will attend the school sports at the Willows, and in the evening they will be guests of honor at the citizens' ball at the Armories. It is hoped by the Victoria Day Committee that the people of the city will give this dance strong patronage, as it is being depended upon to supply needed funds to pay for the celebration. Prizes valued at $800 will be distributed among ticket purchasers. They will be eight in number, ranging from a dining-room suite worth $200 to articles of lesser value.

Special Royal Boat

On Saturday the queens will be taken to the Gorge regatta in the quarantine tender, which has been placed at their disposal by Dr. Chester Brown, officer in charge of the station at William Head. On Sunday they will occupy a special box at the Arena concert.

The street celebrations on Friday and Saturday nights will be spectacular events. On the second of the two nights a masked and costumed carnival will be held. Participants should appear in fancy dress if possible, or at least in masks. As the success of this event depends upon the spirit with which it is entered into by the public, the committee hopes that citizens will not be backward in equipping themselves with balloons, masks and all the usual carnival paraphernalia.

Although it has been decided to cut the horse section from the official programme, entries of this nature will be welcomed in the parade. If enough money is secured the prizes originally intended for this class, but later eliminated owing to the restricted receipts from the queen contest, will be given. The committee plans to hold an entertainment of some description after the holiday to raise money for these additional prizes if horse owners compete in the parade under this arrangement.

Coats

For Sport Street and Travel

Stripes, checks, polo cloths, duvetyn and velour comprise the materials in this display of smartly-designed Summer coats. The full-length side-fastening models predominate—usually an effective adaptation of the wrap-around design terminating in a large clasp or button. Many of these coats are lined throughout with silk. Prices—

$12.95 to $29.50

Scurrah's LIMITED

Phone 3983
728-730 Yates Street

Notice to Breeders of Livestock

Mr. Erick Bowman, the discoverer of The Bowman Remedy, claims that in treating 70,000 cattle in the United States, the results have been successful in 98% of the cases treated.

Are your dairy cows and heifers causing you trouble?
Are you obtaining results in calves and milk that satisfy you?
Do your cows (according to your knowledge of their capacity) produce as much milk as they should—or are you marking time and feeding a number of boarders that should be sent to the butcher?
These are matters that can be put right. Delays are fatal. Why not consult

The Erick Bowman Remedy Co.
Office and Factory, 518 Yates Street

Particulars will be furnished upon application to the manager.

The Pretty Sisters

The magnificent ships Carmania and Caronia, known as "The Pretty Sisters of the Cunard Fleet" are now on the Quebec-Belfast-Liverpool service.

These oil burning, cabin class steamers, largest of the type on the St. Lawrence Route, enable the traveller to enjoy to the fullest degree all the pleasures of luxurious comfort at moderate rates.

The trip from Quebec, down the mighty St. Lawrence to the Gulf, is full of historical interest and scenic beauty.

See the Cunard Agent in your town for particulars of sailings, rates, etc. or write to

The Cunard Steam Ship Co. Limited

622 Hastings Street, W. - VANCOUVER

Cunard Line CANADIAN SERVICE

Good Fir **WOOD** $4.00 Per Cord Load

Lemon, Gonnason Co.

Phone 77 Ltd. 2324 Govt. St.

We are as near you as your phone 7181

PIPELESS FURNACES

DOMINION PLUMBING & HEATING CO. LTD.

Naturalists have decided that bees have a code of their own, and communicate by means of their antennae, or feelers.

Have You Seen Our Latest **Electric Refrigerator**

SUN ELECTRIC CO.

1306 Douglas Street at Yates

My Sweetheart

Be sure and take this new foxtrot on your 24th of May holiday. You're sure to like it.

Brunswick records for sale only at

KENT'S

Phonograph Store

641 YATES STREET

Elto

THE POWERFUL LIGHT WEIGHT MOTOR

50% More Power—Three full h.p.
Lightest of all motors for its power.
Fastest outboard motor in the world.
Instant Starting every time—Atwater-Kent ignition.
Safe Rudder Steering.
New Propello Pump—No moving parts to wear.
Instant push button reverse.
Safest motor in rough water.
The only light twin designed by Ole Evinrude.

Peterborough Canoes and Outboard Motor Boats.

Elto 3 H.P. Twin Outboard Motor

Victoria Agent: W. R. LENFESTY Sporting Goods

Distributors: ENSIGN MOTOR SUPPLY CO. 1800 Georgia St. West, Vancouver, B.C.

Park Your Car in the Most Centrally Located Garage

DAY STORAGE

By the month...$2.50 Per day .....25¢
8 a.m. to 7 p.m.

STORAGE

Per month.....$5.00 Per week $2.00
Per 24 hours.....75¢

THOMAS PLIMLEY, LTD.

Broughton St. Phone 697 Victoria, B. C.

These Are Extraordinarily Low Prices and Are for TODAY ONLY

Quality Guaranteed

Order Early as Quantities Are Limited

Brilliant Pure Olive Oil, reg. 40c bottle for ....22¢
Horne's Custard Powder, 1-lb. tins ....25¢
Holbrook's Ground Rice, small packet ....9¢
Morton's Rice Flour, large pkt. ....11¢
Argood Pickles, in gallon glass jars, each $1.65

St. James Lemon Extract (pure), 8-oz bottles, reg. 85c for ....45¢
Old Colony Pure Maple Syrup, small tin ....35¢, large tin ....70¢
Cleanall Soap, to make easy washing, 7 tablets for ....10¢, Box of 24 for ....30¢

Liquid Veneer Mop Polish, regular 25c bottle for 14c

Desiccated Cocoanut, Royal Brand, reg. 20c pkt. for ....11¢
Lowney's Alakuma, pkt. ....3¢
Circus Wagons, Chocolate Animals, reg. 10c, for ....6¢
Peanut Chew, pkt. ....3¢
Tillicum Toffee, bag ....3¢

Beech Nut Chewing Gum, 5 pkts for ....14¢, Or box of 20 pkts. for ....50¢
Red Seal Toffee, reg. 5c pkt. for ....3¢
Robertson's Brilliants, reg. 5c pkt. for ....3¢

Empress Strawberry or Raspberry Jam, 1-lb. tin 20c

Beefo Gravy Salt, reg. 20c tin for ....14¢
Genuine Bengal Chutney, reg. 35c bottle for ....22¢
Oxo Cordial, reg. $1.25 bottle for ....90¢
Clark's Beef Suet, reg. 75c tin for ....45¢

Lipton's Green Tea, ½-lb. pkt., reg. 40c, for ....24¢
Gipsy Stove Polish, reg. 10c for ....5¢
Johnson's Liquid Floor Wax, reg. 50c jar for ....25¢
Blanco, for white shoes, reg. 10c cake, now 2 for ....9¢

Gilliard's Famous Gherkins, regular 45c bottle for 25¢, and regular 70c bottle for 45c

Quaker Strawberries, reg. 30c tin for ....20¢, reg. 40c tin for ....25¢
Holbrook's Arrowroot, ½-lb. pkt. for ....15¢
Celluloid Starch, pkt. ....8¢

Blue Grass Pure Mollasses, reg. 25c tin for ....15¢
Quaker Brand Canned Beets, per tin ....15¢
Morton's Custard Powder, 1-lb. tin ....35¢

B.C. Granulated Sugar, 20 lbs. for $1.75

St. James Pure Almond Extract, reg. 45c bottle, 4 ozs., for ....25¢
Powdered Milk, reg. 65c tin, 35¢
Stafford's Black Commercial Ink, quart bottle ....75¢, pint bottle ....45¢

Ground Almonds, reg. 30c pkg. for ....18¢
Empress Raspberry Vinegar, quart bottle ....38¢
Del Monte Cherries, for garnishing, per bottle ....15¢

Tuna Fish, large tins, light meat, regular 50c for 25c

Mild Cheese, per lb. ....21¢
Wild Rose Sugar Cured Bacon, whole or half piece, lb. ....24¢
Smoked Picnic Hams, lb. ....15¢

Pure Lard, lb. ....17¢, Or 3 lbs. for ....50¢
Potato Salad, lb. ....20¢
Beef Dripping, 2 lbs. ....25¢
Peanut Butter, lb. ....18¢

No. 1 Quality Hams, whole or half, per lb. 24c

Finest Alberta Butter, lb. ....34¢, Or 3 lbs. for ....98¢

We have a very complete line of Home-Cooked Meats and Roast Chickens.

Long Cucumbers, each ....15¢
Gooseberries, lb. ....20¢
Hothouse Tomatoes, lb. ....40¢

Sweet Oranges, 2 doz. for ....35¢
California Grapefruit, 6 for 25¢
Fresh Pineapples, each ....35¢

Fancy Smyrna Figs, fine quality ....2 lbs. 35c

Island Turkeys, Local Broilers, Roasting Chicken

Rumps of Veal, per lb. ....32¢
Pork Loin Roasts, per lb. ....23¢
Rolled Ribs of Beef (weighed with the bone), per lb. ....24¢

Pickled Ox Tongues, per lb. ....32¢
Fresh Pot Roasts of Beef, lb., 10¢ and ....8¢
Pickled Pork, per lb. ....20¢

LOCAL BOILING FOWLS
Large, per lb. ....30¢
Small, per lb. ....25¢

Club Steaks (no bone), per lb. ....38¢
Pure Pork Sausages, 2 lbs. ....45¢
Fresh-Made Beef Sausages, 2 lbs. for ....25¢

H. O. KIRKHAM & CO. LIMITED

612 Fort St.

Grocery Phones 178-179 Fruits 5053 Butcher and Provisions 5031-5030

City & District

Fined for Speeding—A fine of $20 was imposed in the police court yesterday upon Mr. Joseph Scribner for having exceeded the speed limit on Fort Street a few days ago.

Ward Four Provincials — Ward Four Provincial party will hold a meeting this evening at 8:30 at the Carlton Cafe, Broad Street. All members and those interested are cordially invited to attend.

Saanich Conservatives—Mr. Despard Twigg, of Victoria, will address a meeting of Saanich Conservatives in the interests of Mr. T. G. Coventry, party candidate, to be held at 8:30 o'clock this evening at Strawberry Vale.

Commercial Travelers—All commercial travelers in the city are invited to be at Messrs. Hoyle Brown, Ltd., 1206 Wharf Street, at 11:30 a.m., Saturday, May 24, to take part in the celebrations in connection with their float. Travelers having cars are asked to decorate with flags, bunting, etc.

Local Firms Get Issue—Three local firms, Messrs. The British American Bond Corporation, Limited, R. P. Clark & Co., Limited, and Gillespie Hart & Todd were successful in their bid for a new issue of City of North Vancouver, ten-year six per cent bond, for which bids were asked by the said city. Issue amounts to $34,000.

Wanted Counsel — Lou Yee Jong, charged with having opium in his possession contrary to law, appeared in the police court yesterday morning, and on his request an adjournment was taken in order to meet the request of the accused that he wished to secure counsel. The bail was set at $2,000. He is charged with having a tin of opium in his possession.

Holiday Programme Ready—The Victoria Day celebration official programme compiled by Mr. J. North, is now on sale. It consists of 116 pages, fully illustrated with city and district views. Mailed to friends in other cities, it will be a useful advertisement of Victoria, as every page also calls attention to the visit to the city of the British squadron in June.

Political Gatherings—Wards 3, 4 and 5, Conservative Association, hold meetings Monday, May 26, at 8 p.m., for selecting delegates to the nominating convention to be held the following evening. Ward 3 meets at Conservative Rooms, Campbell Building; Ward 4 at Victoria Club, sixth floor, Campbell Building, and Ward 5 at Board Room, 418 Belmont Building, Government and Humboldt Streets.

Victoria Day Mail—On Victoria Day, May 24, the arrangements at the Postoffice will be as follows: Letter carrier delivery will be suspended; general delivery and registration wickets will be open from 8 a.m. to 10 a.m. only, while the money order wickets will be closed all day. Postoffice lobby will be open as on ordinary week days, and all mails will be despatched as usual. The night letter box collection only will be made.

Fire in Spencer Store—Smoldering debris under one of the Broad Street pavement gratings at the Spencer departmental store caused considerable excitement about 8 o'clock last night. The fire department was called out and the fire was extinguished before any damage resulted. It is thought the rubbish became ignited by a lighted cigarette or cigar stub falling through the grating.

Will Proceed Today—The charges preferred against the Chinese who were in the Chinese Social Club when the place was raided by the city police will be proceeded with this morning. After numerous delays, owing to the absence from the city of Mr. A. Hellam, the clerk of the court, who is being detained at Nanaimo as a witness in the case of Rex vs. Fernandes, it was decided yesterday morning that the case would be proceeded with this morning, and, if necessary, another stenographer will be secured. The court will open at 9:30 this morning.

Women's Liberal-Conservative Club—The regular meeting of the Women's Liberal-Conservative Club was held in the club rooms, Campbell Building, Tuesday evening, Mrs. R. F. Green, the president, occupied the chair. A most welcome visitor was Mrs. Davis, president of the newly-formed Women's Liberal-Conservative Club, North Saanich. A spirited discussion re the beer plebiscite took place and other matters dealing with the coming election were also brought up. The members felt it was time a woman was brought forward and pledged their support to Miss Lottie Bowron, the vice-president, who has been a hard worker for the party for some time, as their nominee in the coming convention.

Oppose Beer By Glass—At the regular meeting of the Central W.C.T.U., held recently, the following resolution sent by another society was heartily endorsed by those present: "Believing, as we do, that the sale of beer by the glass in licensed places will lend towards habits of intemperance, and fearing that it would lead to a demand for the return of the bar, with all its evil consequences: We would put ourselves on record as being strongly opposed to any extension of facilities for securing alcholic beverages; and we would respectfully urge our members to use their votes and influence and also to work energetically and steadily for the defeat of the proposal at the forthcoming plebiscite, and to endeavor to secure such an overwhelming adverse vote that the question will be finally settled for this city and community."

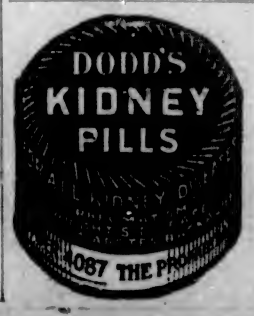

MILLWORKERS WILL CONVENE IN AUGUST

The annual convention of the Pacific Northwest Millworkers' Association will be held here some time in August, according to announcement made yesterday at a meeting of the B.C. Woodworkers' Association of Victoria, by the chairman, Mr. E. W. Whittington, and Mr. V. R. Carver, who have just returned from a conference in Seattle. Several hundred are expected to attend the sessions here from all sections of the Northwest.

OAK BAY SCHOOLS HOLD ANNUAL SPORTS

Competition Is Keen in All Events—Bill Mearns Has Misfortune of Breaking Wrist

Keen competition in practically every event featured the annual Oak Bay private and public schools' sports which were held yesterday afternoon at the Willows Park. The school boys and girls put up some splendid events, and a large gathering of people watched the work of the pupils of the various schools.

The intermediate shield was won by the High School with a total of 11 points, with St. Aidan's following close behind with a total of 9. To the Monterey and St. Aidan's went equal honors in the fight for the junior shield, each being successful in amassing 11 points, with the Willows School next with 8 points to its credit.

Bill Mearns, son of Mr. W. H. Mearns, had the misfortune of breaking his wrist in the high jump competition on Tuesday and was unable to compete in yesterday's events. Bill is a clever broad and high jumper and was sadly missed by his school.

At the conclusion of yesterday's sports Mr. R. F. Curtis, president of the sports committee, presented the many valuable prizes.

The results are as follows:

Curtis Cup—220 yards, under 13, won by D. Davis, Monterey School.

Clear Cup—440 yards, over 16, won by Husband, Cranleigh House.

Curtis Junior Shield—Tied, Monterey and St. Aidan's Schools.

Wilson Intermediate Shield—High School.

Cup for highest number of points for boys, won by Monterey, 17 points.

Cup for highest number of points for girls, won by Willows, 14 points.

Cup for rugby kick, over 14, won by E. Loundy, of Monterey.

Cup for rugby kick, under 14, Jones, of St. Aidan's.

Points—Junior Shield: Monterey, 11; St. Aidan's, 11; Willows, 8.

Points—Intermediate Shield: High School, 11; St. Aidan's, 9; Monterey, 6; Willows, 3; Cranleigh House, 2; St. Michael's, 1.

The following kindly acted as the officials:

Judges—Judge Lampman and Mr. P. D. Goepel.

Starters—Mr. W. H. Mearns and Mr. E. Money.

Clerk of course—Chief Symes.

Committee—Messrs. P. F. Curtis, president; Capt. F. G. Dexter, secretary, G. Downes; C. V. Milton, K. Symons, W. Hoadley, C. Stewart and Lieut. Walter C. Byrnjolfson.

BRITISH MILLING TRUST MAY BUY ALBERTA CO.

Offer Made for Calgary Flour Mills, and Announce Intention to Start Building Immediately

CALGARY, May 21.—Another step in the negotiations which may lead to the investment of between $12,000,000 and $15,000,000 in Western Canada by the Spillers Overseas Industries, Limited, was taken here on Wednesday morning, when Winfield B. Sifton, representing the subsidiary company of the Great British Milling Consolidation, made the directors of the Alberta Flour Mills, Ltd., an offer for the control of the local company.

This offer, if accepted, will mean the reorganization of the company.

If this offer is acceptable to the directors and shareholders of the Alberta Flour Mills, Limited, said Mr. Sifton, building operations would start as soon as the legal formalities were disposed of.

Income and Business Profit Taxes

OTTAWA, May 21.—The gross income tax collected for the year ended March 31, last, was $54,204,027. Business profits tax was collected to the amount of $4,752,681, making a total of $58,956,708. The cost of collection was $1,935,274.

Victorian Successful at McGill

MONTREAL, May 21.—Thomas H. Johns, Victoria, B.C., and Donald A. Somerville, Bristol, N.B., were tied for second place among third year dental students at McGill University, according to lists issued today.

Lew Cody Co-respondent

LOS ANGELES, May 21.—Lew Cody, motion picture actor, is named as co-respondent in a divorce action filed in Superior Court here today by Dr. Woodward B. Meyo, Hollywood physician, against Mrs. Mary Mayo.

New Altitude Record

DAYTON, May 21.—Lieut. Harold R. Harris made another combined weight carrying altitude world's record today when he reached 30,000 feet. He carried approximately 1,100 pounds. The former record was 21,276 feet.

Vancouver's New Daily

VANCOUVER, May 21.—Announcement is made today that The Vancouver Daily Star, an independent evening newspaper, will make its appearance in a first edition on June 2. The publisher is Charles E. Campbell.

Kaslo-Slocan Conservatives

NELSON, May 21.—W. E. Marshall, of Nakusp, former C.P.R. agent, and formerly of Silverton, was nominated by the Conservatives of Kaslo-Slocan riding today at Nakusp.

Auto Fatality at Vancouver

VANCOUVER, May 21.—Accidentally run over by auto trucks at different times here today, a Japanese boy of three years is dead, and a Chinese boy of sixteen lies in hospital critically injured.

And That Settles It

SAN ANTONIO, Tex., May 21.—The Presbyterian Church in the United States declared today through its General Assembly here the fact that it does not believe in organic evolution.

REEVE LOCKEY IS NOMINATED

INDEPENDENT CONSERVATIVE CANDIDATE IN FIELD

Latest Entry Into Esquimalt Fight Endeavors to Show Party Vote Is Divided

Reeve Alexander Lockley was last night nominated as an Independent Conservative candidate in the Esquimalt constituency, at a public meeting held in the Sailors' Club, which was attended by about fifty residents of the district. The name of Mr. Lockley, which was placed in nomination by Police Commissioner Thomas Hadfield and seconded by Councillor Robert A. Anderson, was the only one advanced, and his nomination was unanimously endorsed.

In accepting the nomination, Reeve Lockley, in a fighting speech, stated that he had not called the meeting, nor had he got the parties together to place a candidate in opposition to Mr. Pooley in the field. He was not forcing himself into the position, he asserted, but was glad to take up the fight on behalf of "the masses of the people." He would fight, and fight hard, and was not going to be defeated. He was in the fight to stay. He declared he had been threatened if he attended the meeting.

Says Convention "Closed"

The speaker stated that the convention which had nominated Mr. Pooley on Monday night had been a closed one, and the delegates to it had been hand-picked at a meeting held before it for the purpose of reorganizing the Esquimalt Liberal-Conservative Association and choosing delegates. At the latter meeting, Reeve Lockley went on, those attending were handed as they came in the door slips of paper with names of suggested delegates typewritten thereon. These names were adopted, and they even included one member of Mr. Pooley's family, he said.

"Then I am asked why I did not allow my name to go before the convention which chose Mr. Pooley as the candidate," said Mr. Lockley. "I want to tell you that only an archangel from heaven could prevent Mr. Pooley from securing the nomination at such a constituted convention. I made the proposal in writing to Mr. Pooley that he and I submit our names to an open Conservative nominating convention, and that whichever of us got the nomination, the other would get behind him and work for his election. Mr. Pooley would not agree to this.

Reeve Lockley defied Mr. Bowser, Conservative leader, to come to Esquimalt and say that Mr. Pooley had secured the nomination fairly, squarely and above board.

"Tired of Prune Juice"

The speaker claimed that "Mr. Pooley had run Esquimalt for Pooley and not for his party, and had not nursed the district as he had promised. He said Mr. Pooley had "got himself in bad" not only with his own party, but also with the Liberals, who, he said, had got tired hearing him speak about prune juice and had turned a deaf ear to requests for primary and secondary roads in the constituency.

The Daily Colonist's editorial in Wednesday's issue did not meet with Mr. Lockley's approbation, the speaker stating that the article only dealt with generalities, and adding that it could not do otherwise, as, he said, Mr. Pooley hadn't one bill to introduce into the House during his twelve years there. The reeve criticized The Colonist's comment on Mr. Pooley's victory in preventing the elimination of Esquimalt constituency from taking place, the speaker claiming that Premier Oliver would not call into conference on the Redistribution Bill matter any man "who is willing to burn my soul in hell-fire," referring to Hon. Mr. Oliver's statement made in the Parliament Buildings a few days following the burning of the Premier's effigy on the night of an indignation meeting in Esquimalt.

That he wanted to be judged on his municipal record, and invited Mr. Pooley to do so, was Mr. Lockley's declaration. The reeve said that he had made mistakes and was not a perfect reeve, but one mistake he had never made was that he hadn't lowered the laborers' wages. The laborers in Esquimalt were the best paid of those in any district in the Province, he said.

Councillor D. W. Dent, who presided, outlined the purposes of the meeting and urged all to support the candidate chosen, at the polls.

After-Eating Distress

and all forms of stomach trouble, such as gas, pains, acid, sour, burning stomach, are all relieved in two minutes by taking Jo-To. Jo-To sold by all druggists. (Adv.)

MRS. DAVIS NERVOUS WRECK

Tells Women How She Was Restored to Perfect Health by Lydia E. Pinkham's Vegetable Compound

Winnipeg, Man.—"I cannot speak too highly of what Lydia E. Pinkham's Vegetable Compound has done for me. I was a nervous wreck and I just had to force myself to do my work. Even the sound of my own children playing made me feel as if I must scream if they did not get away from me. I could not even speak right to my husband. The doctor said he could do nothing for me. My husband's mother advised me to take the Vegetable Compound and I started it at once. I was able to do my work once more and it was a pleasure, not a burden. Now I have a fine bouncing baby and am able to nurse her and enjoy doing my work. I cannot help recommending such a medicine, and any one seeing me before I took it, and seeing me now, can see what it does for me. I am only too pleased for you to use my testimonial."—Mrs. EMILY DAVIS, 721 McGee St., Winnipeg, Man.

Lydia E. Pinkham's Private Text-Book upon "Ailments Peculiar to Women" will be sent you free upon request. Write to the Lydia E. Pinkham Medicine Co., Cobourg, Ont. This book contains valuable information.

Selection Is Important When You Buy a Piano

One of the big advantages that we offer the piano-buyer is the unusually wide range of choice. If one instrument does not exactly suit you, there are many others to examine.

For the buyer who wants the finest instrument in the world, we provide the celebrated Steinway. For those who desire something more moderately priced, there is the Gerhard Heintzman, the Nordheimer and Mendelssohn.

For those who desire a new piano for the little tot who is just starting to take lessons, there is the Craig—Canada's greatest piano value at $395; on easy terms

FLETCHER BROS LIMITED VICTORIA

1110 Douglas Street

Immersion Type

Electric Heaters—the most efficient form of electric heat—indispensable in the home, and convenient for traveling—attach to any light socket.

HAWKINS & HAYWARD

Electric Quality and Service Stores

1607 Douglas Street, Opposite City Hall Phone 643
1103 Douglas Street, near Fort Street Phone 2627

Stewart's Big Bargains

At the Great Shoe Sale

Shoes 65c to $3 Per Pair

A Boys' Special

Boys' Running Shoes $1.00 pair

Boys' Moccasin Play Shoes, Elk Soles
5- 7½ $1.35
8-10½ $1.65
11- 2 ..... $1.95

TODAY'S SPECIALS

52 Pairs Children's Black Kid Slippers, with extension welt soles; sizes 3 to 7½; value, $1.75. This morning 85c

1321 DOUGLAS STREET

MANY EVENTS APPEAR ON WATER PROGRAMME

Twenty-Seven Events Arranged for Regatta at Gorge Next Saturday

The programme of events at the Saturday regatta at the Gorge will be as follows: Single scull from Causeway to Gorge will leave at 2 o'clock; cutter race, H.M.C.S. Patrician vs. H.M.C.S. Naden, at 3:30 o'clock; tandem canoe race, men; Indian war canoe race, 40 feet and over, eleven paddles; swimming race, boys under 13 years of age; gig race, petty officers of H.M.C.S. Naden vs. petty officers of H.M.C.S. Patrician; junior four oar race; single scull race (lady with man coxswain); single four oar race; sculling race, one oar over the stern; senior four oar race; obstacle cutter race, H.M.C.S. Patrician vs. H.M.C.S. Naden Indian war canoe race, under 40 feet, eleven paddles; swimming race, handicap, open; tandem canoe race, lady and gentleman; single paddle canoe race; dinghy race, Boys' Naval Brigade, two oars and coxswain, three to a boat; lapstreak, four oar, mixed; cut board motor launches, open Klootchmen's canoe race, eleven paddle; swimming race, ladies, open handicap; gig race, officers vs. seamen of H.M.C.S. Naden; Indian tandem canoe race; comic event; centipede tug of war, four to a canoe; stokers H.M.C.S. Naden vs. seamen H.M.C.S. Patrician; crab canoe race; four paddle canoe race.

THE WEATHER

Meteorological Office, Victoria, B.C., at 8 p.m., May 21, 1924.

SYNOPSIS

The barometer remains stationary on the Coast, and fine, warm weather prevails over this Province. Moderately warm weather is general on the Prairies.

TEMPERATURE

	Min.	Max.
Victoria	48	60
Vancouver	48	58
Kamloops	48	66
Barkerville	36	44
Prince Rupert	44	58
Estevan	48	58
Atlin	30	52
Dawson, Y.T.	40	64
Calgary, Alta	38	74
Winnipeg, Man.	34	54
Portland, Ore.	46	50
San Francisco, Cal.	50	60
Seattle, Wash.	52	72
Pentticton	47	62
Grand Forks	46	68
Nelson	48	72
Kaslo	46	72
Cranbrook	38	68
New Hazelton	34	72
Edmonton, Alta.	36	70
Prince Albert, Sask.	38	68

WEDNESDAY

Maximum	62
Minimum	48
Average	55
Minimum on the grass	40

Bright sunshine, 8 hours.
General state of the weather, fair.

There are over a million cells in the lungs of the average adult human.

PURE Our Own Brand CENTRAL CREAMERIES LTD CALGARY, ALBERTA

BUY COAL NOW!

Quick Delivery
Courteous Service
Good Value Coal

Three things which have built our big fuel business. May we serve you?

J. E. PAINTER & SONS
617 Cormorant St. Phone 536

ANNOUNCEMENTS

Superfluous Hair permanently destroyed. Moles successfully removed; scientific, antiseptic, safe, absolute cure guaranteed; 15 years' practical experience. Miss Hanman (certificated London specialist), 22 Winch Building.

The Spaniards, Island Highway, is now open for breakfast, chicken dinners, lunches, afternoon tea, ice cream. Phone Belmont 49. J. M. Langley, prop.

Dr. Hugh Clarke, dentist, 413-14 Central Building. Hours by appointment. Phone 1568.

Chiropody—Mr. and Mrs. Barker, 20 years' experience. 211 Jones Building, Fort Street. Phone 3446.

Butter—The very best local, fresh churned, Salt Spring Island Creamery, now retailing at 40c per pound.

Cordova Bay Stage, Red Arrow Line, daily service from City Hall.

Ask Your Grocer for Hollybrook Creamery Butter; quality guaranteed.

School for Dressmaking. Phone 4169.

Easter day was first officially celebrated about the year 63.

Phone 1670—Private Exchange Connecting All Departments

Exceptional Values in Summer Merchandise Today

Reflecting Our Readiness to Supply Every Holiday Need

A Remarkable Offering in

Wash Fabrics

New French Crepes
Regular $1.00 a Yard for 69c

500 Yards of these desirable French Crepes on sale today. A large range of colors to select from, including peach, saxe, grey, tan, rose, mauve, almond and sky; also white; 36 inches wide. Regular value $1.00.
Special at, per yard **69c**
—Main Floor

Flannelette Blankets

For the Summer Home

Double Bed Size Grey Flannelette Blankets, made from thick, soft, lofty yarns, in grey only, with pink or blue borders; double bed size.
Per pair **$2.98**
—Main Floor

Tricolor Bunting

For Decorating Floats, Autos and Store Fronts

Red, White and Blue Bunting, three colors in one. Get your requirements now and avoid disappointment. Per yard **25c**
—3rd Floor

Buy a Hammock

And Enjoy Real Summer Comfort

On the veranda or stretched between two trees in the garden, a hammock will give you many pleasant hours during the Summer months. We have them as low as $3.95, all complete with head rest and stretching cord.

Twisted Cord Hammocks, practically indestructible, are priced at **$4.75**

Couch Hammocks, for porch or lawn. Complete with canopy **$32.50**
—3rd Floor

Special Holiday Values in Drug Sundries

Watkins' Mulsified Cocoanut Oil, value 50c for ..... **38¢**
Phillips' Milk of Magnesia, value 65c for ..... **48¢**
Wilson's Invalid Port, value $1.50 for **$1.23**
Zam-Buk, value 50c for ..... **37¢**
Forhan's Tooth Paste, value 30c ..... **23¢**
Baby's Own Tablets, value 25c for **18¢**
Steedman's Powders, value 25c for **19¢**
Bisurated Magnesia, value 75c for **63¢**
Extract of Malt, value 65c lb. for **43¢**
Pure Olive Oil, value 30c for ..... **23¢**
Boracic Ointment, value 25c for ..... **18¢**
Peroxide of Hydrogen, value 25c ... **18¢**
French Face Powder, value 85c for **63¢**
Witch Hazel and Cucumber Cream, value 35c for ..... **23¢**
Big Bath Tablets, value 10c; 3 for **21¢**
Vinolia Castile Soap, value 25c for **18¢**

New Bathing Caps to Match Your Bathing Suit
—Main Floor

Holiday Groceries and Provisions

Finest Quality New Zealand Creamery Butter, per lb. ..... **44¢**
3 lbs. for **$1.30**
Hudson's Bay Company's Seal of Quality Creamery Butter, per lb. ..... **41¢**
3 lbs. for **$1.20**
No. 1 Quality Alberta Creamery Butter, per lb. ..... **34¢**
3 lbs. for ..... **98¢**
Pure Bulk Lard, per lb. ..... **17¢**
3 lbs. for ..... **50¢**
Choice Smoked Cottage Rolls, lb. ... **16¢**
Finest Smoked Picnic Hams, lb. ... **14¢**
Sweet Pickled Cottage Rolls, lb. ... **15¢**
Sweet Pickled Picnic Hams, lb. **12½¢**
Prime Mild Canadian Cheese, lb. ... **23¢**
2 lbs. for ..... **45¢**

Swift's Premium Boiled Ham
Freshly sliced by machine. Special at, per lb. ..... **48¢**

Choice Jellied Veal, per lb. ..... **38¢**
Finest Quality Roast Pork, per lb., **60¢**
Choice Quality Roast Beef, lb. ..... **55¢**
Swift's Premium Back Bacon, lb., **30¢**
Hudson's Bay Company's Special Breakfast Tea, per lb. ..... **55¢**
3 lbs. for **$1.60**
Hudson's Bay Company's Freshly Roasted Pure Coffee, per lb. ..... **35¢**
3 lbs. for **$1.00**
Finest Quality B.C. Granulated Sugar, 20-lb. paper sack **$1.75**
Five Roses Brand Freshly Milled Rolled Oats, large 8-lb. sack ..... **48¢**
Libby's Yellow Cling Sliced Peaches, in heavy syrup, No. 2½ tin ..... **35¢**

Fruit and Vegetables

Sweet Navel Oranges, per dozen ... **25¢, 35¢** and ..... **50¢**
Finest Sunkist Lemons, per dozen ... **30¢**
California Grapefruit ..... **6** for **25¢**
Fresh Pineapples, each ..... **40¢**
Australian Grapes, per lb. ..... **40¢**
Imported Strawberries, per box ... **30¢**
No. 1 Local Hothouse Tomatoes, per lb. ..... **45¢**
Extra Fine Cucumbers, each ..... **20¢**
and ..... **25¢**
Jackson's Asparagus, per bunch ... **30¢**
Green Peas, per lb. ..... **25¢**
Fresh Spinach ..... **4** lbs. for **25¢**
Cabbage, Cauliflower, Green Onions, Leeks, Lettuce, Rhubarb, Radishes, Etc.
—Lower Main Floor

Summery Frocks

Of Dainty Voiles and Checked Ginghams

Special Holiday Values at $2.95 and $5.95

You'll want to take every possible advantage of the opportunities the warm weather offers for wearing these smart but inexpensive Summer Frocks. For all their daintiness they will withstand repeated visits to the laundry tubs. Select two or three now while our selection is at its best.

Voile and Gingham Frocks

in a pleasing variety of new styles, many of them with Peter Pan collars and cuffs of white organdie. All sizes to 40 ..... **$2.95**

Pretty Voile Frocks

in floral and conventional patterns, choice assortment of styles and colors; some with long roll collars and cuffs, trimmed with knife pleatings of white organdie. All sizes to 40 ..... **$5.95**
—2nd Floor

A Holiday Special in Superior Grade

House Dresses

Here are House Dresses smart enough in which to receive unexpected morning callers and cool enough to make housework during the hot Summer months almost a pleasure. Clean-looking Ginghams in checks of mauve and white, blue and white, black and white, pretty chintzes and floral designs and serviceable black sateen with colored piping, slipover and kimono styles. Special Value at **$1.79**
—2nd Floor

New Tailored Blouses

To Wear With Sleeveless Cardigans and Boyish Tailored Suits

White Jap Silk Blouses
With convertible collars and turn-back cuffs; nicely finished with pearl buttons and elastic at waist. Sizes 34 to 44 ..... **$4.50**

Spun Silk Blouses
In strictly tailored effects; convertible collars, turn-back cuffs. In cream only. Very smart. Sizes 34 to 46 ..... **$6.75**

Habutai Silk Blouses
Heavy quality with smartly tucked front, long collar and shirt cuffs. Neatly trimmed with double knife pleating. Sizes 34 to 46 ..... **$8.50**
—2nd Floor

A Light Weight Sports Coat

Is Almost a Necessity for Summer Months
Here Is an Extra Special Value at $11.95

The days may be warm, but the evenings are cool enough even during the middle of Summer to necessitate a topcoat. Why not choose it now from this special offering of smart sports models? Shown in novelty plaids, stripes and plain colored polo cloths. You'll be grateful for it again and again when motoring, boating or travelling. All sizes included up to 40. Special value at **$11.95**
—2nd Floor

Holiday Footwear

At H. B. Low Prices

Women's White Fabric Strap Shoes and Oxfords
Comfortable lasts, with light weight leather soles, low military and Cuban heels; sizes 2½ to 7. Price ... **$2.75**

Women's Grey Canvas Strap Shoes and Oxfords
With light weight leather soles and smart Cuban heels; sizes 2½ to 7. Price, **$3.00**

Women's White Canvas Tennis or Outing Oxfords
With crepe soles and wedge heels; sizes 2½ to 7. Price, per pair **$3.50**

Women's White Canvas Tennis or Beach Oxfords
With white corrugated rubber soles and wedge heels; sizes 2½ to 7. Price, **$1.75**

Misses' Grey Leather Roman Sandals
With stout flexible soles and low heels; sizes 11 to 2. Price **$3.50**

Misses' White Canvas Roman Sandals
With crepe soles and wedge heels; sizes 11 to 2. Price, per pair **$1.35**

Misses' Brown Leather Scuffer Oxfords
With stout flexible leather soles and low heels; sizes 11 to 2. Price **$3.00**

Children's Grey Leather Roman Sandals
Flexible leather soles and low heels; sizes 8 to 10½. Price **$3.00**

Children's White Canvas Roman Sandals
Crepe soles and heels; sizes 6 to 10½. Price **$1.25**

Children's Tan Scuffer Boots
With flexible leather soles and low heels; sizes 8 to 10½. Price **$3.00**

Children's Grey Leather Oxfords
With flexible leather soles and low heels. Sizes 4 to 7½. Price **$2.25**

Boys' Brown Canvas Outing Boots
With extra stout grey corrugated rubber soles; sizes 1 to 5. Price **$1.65**
Sizes 11 to 13. Price, **$1.50**
Same style in Oxfords; sizes 1 to 5. Price **$1.50**
Sizes 11 to 13. Price, **$1.35**

Boys' Tan Leather Scuffer Boots
With stout flexible leather soles and low heels; sizes 11 to 2. Price **$3.50**
Sizes 8 to 10. Price, **$3.00**

Special Holiday Offerings in the Sweater Section

Women's Pullover Sweaters
Of fine quality wool, with plain knit back, front in silk and wool in contrasting colors; long sleeves finished with turn-back cuffs, narrow belt and round neck and neatly bound, fastens at throat with pearl buttons. Come in white and black, grey and mauve, black and white, tomato and sand and white; sizes 36 to 42. Special value at **$3.98**

Jacquettes, Cardigans and Tuxedo Sweaters
Of fine quality jersey cloth and wool, some with side fastenings, others with plain back and checked front of silk and wool. Come in grey, sand, sea green, paddy, cardinal, honeydew, white and turquoise; sizes 36 to 42. Special value at **$4.98**

Camel Hair Cardigans
A very serviceable garment for sports wear, has long sleeves finished with tight cuffs and five-button fastening; sizes 36 to 44; in camel shade only. Price **$7.95**
—2nd Floor

Bright-Hued Bathing Suits

Ready for the Holiday Swim

Bright with the favorite colors of Summer these bathing suits are the practical kind that are not afraid of the water. Fine knit all pure wool that will retain their shapliness without shrinking and shed the water easily. Better select yours now so as to be ready for the first luxurious swim.

A Special Value at $2.98
All pure wool in colors of jade green, peacock, sand, emerald and saxe, with gay colored stripes of contrasting shades. Sizes 36, 38 and 40. Special **$2.98**

Closely Knit Wool Bathing Suits
In a great variety of colorings; some with short sleeves. All sizes from 34 to 44.
Prices ..... **$3.95 and $4.50**

Buy a Bathing Cap to Match Your Suit
All the smartest shades included. Cap shape, turban shape and helmet shapes.
Prices from ..... **35c to $1.50**
—2nd Floor

Summer Shopping Hours

Preliminary Notice

With due regard for the convenience and wishes of the buying public the management of this store has decided to observe the following shopping hours, commencing Monday, June 2, and continuing to the end of August:

Store open ..... 8:30 a.m.
Store closed ..... 5:30 p.m.

Excepting Wednesdays and Saturdays, when the closing hours will be 1 p.m. and 6 p.m., respectively.

In view of the fact that no daylight saving is to be observed officially in Victoria this Summer, we feel sure that our new shopping hours will receive the approval of our many friends and patrons.

While the earlier hour of commencing business will prove an undoubted convenience to those who wish to leave the city early in the day, the earlier closing will be welcomed by all members of our staff, enabling them to more fully participate in Summer pastimes and sports.

Hats

That Emphasize the Charm of Summer Frocks

Your choice may be wide brimmed, but if your head is modishly small and sleek, and possibly shingled, it may feel more at home in one of these Summer versions of the poke of cloche style.

They are fashioned from the finest straws and softest silks, sometimes in combinations. A flower wreath, a bright ribbon or scarf, or appliqued flowers make them fit company for your fluffiest frocks. Prices are quite moderate from

$5.00 to $10.00
—2nd Floor

A Special in Underskirts

Taffetine Underskirts, with deep accordion pleated frills, in such wanted colors as cerise, paddy, saxe, purple; also black. Special at **89c**
—2nd Floor

Women's Smart Holiday Hosiery

Mercerized Lisle Hose
With clocks, wide hemmed tops, double toes, heels and soles. In black, white, brown, dove and beige, with clocks in contrasting colors. Sizes 8½ to 10. Per pair **75c**

Pure Thread Silk Hose
With ribbed garter tops and feet strongly reinforced. Colors shown are brown, Havana and suede; also black and white. Sizes 8½ to 10. Per pair **$1.29**

Good Quality Lisle Hose
With fancy stripes, full fashioned with wide hemmed tops. In brown, grey, coating and black. Sizes 8½ to 10. Per pair **$1.35**
—Main Floor

Fashionable Gloves for Holiday Wear

12-Button Length Chamoisette Gloves
With three dome fasteners, self points. In mode, pastel, brown, grey, black and white. Sizes 6 to 7½. Per pair **$1.15**

Kayser Silk Gloves
Wrist length, with two dome fasteners and self stitched points. Made of good quality silk with double finger tips. In mastic, pongee, brown, beaver, mode, black and white. Sizes 6 to 7½. Per pair **$1.50**

Kayser Silk Gloves
12-button length with two dome fasteners, self points. In mastic, brown, grey, black and white. Sizes 6 to 7½. Per pair **$1.75**
—Main Floor

Men's Holiday Hats

At H. B. Low Prices

Genuine Panama Hats
Real South American Panama, blocked in England, in the full crown soft brim style that can be turned down for comfort. Sizes 6¾ to 7⅛. Price, **$3.95**

English Straw Boater Hats
Sennit Braid Straw Hats, with easy fitting sweat bands, trimmed with black ribbon band. All clean and fresh stock. Sizes 6¾ to 7⅛. Price, **$2.00**

White Wool Felt Hats
Fine Quality English Made Wool Felts, in white only; soft and comfortable. Can be rolled up and put in pocket. All sizes. Price **$1.25**

Sports Hats in White Drill or Crash
Soft washable hats made from fine white drill or linen crash. A comfortable Summer hat for sports and outing wear. All sizes. Price **75c**
—Main Floor

Children's Holiday Hats

Straw Hats
English-Made Hats of good natural straw braid, with wide brim to protect face and neck; sizes to fit children 3 to 8 years. Price **39c**

Wash Hats
English-Made Wash Hats, in neat blue stripe print; suitable for boys from 2 to 6 years. Price **35c**

White Poplin Wash Hats
Fine Mercerized White Poplin Wash Hats, with blue and brown trimming. A smart Summer hat for boys from 3 to 8 years. Price **65c**
—Main Floor

Boys' Holiday Waists and Jerseys

Percale Waists
Made from good quality woven color fabrics as well as fine self cord percale, in stripes of blue, fawn and grey, also light stripes, with collar attached; sizes to fit boys 5 to 15 years. Price **89c**

Cotton Jerseys
Long wearing jerseys, in sand, navy and brown, with contrasting color collar and cuffs; sizes to fit boys 3 to 15 years. Price **50c**
—Main Floor

Fishing Tackle for the Holiday

See Our Complete Stocks on the Main Floor

Boys' Fishing Lines
50 to 84-ft. lengths. Prices ..... **15¢** and **25¢**
Boys' Bamboo Fishing Rods
Prices ..... **25¢** and **49¢**
Three-Piece Steel Jointed Rods
Complete with case. Price **$1.49**
Steel Jointed Fly Rod
8-ft. long, cork handle grips, complete with case. Price **$2.69**
Heavy Green Cotton Trolling Lines
84-ft. long. Prices ..... **25¢** and **45¢**
English Tied Trout Flies
Wet and dry. Prices ..... **7¢** to **25¢**
Fly Leads
Three-loop. Prices ..... **25¢, 30¢** and **50¢**
Gut Hooks
Best English make; all sizes. Price, **6** for **25¢**
Cowichan Spinners
All sizes. Price ..... **30¢**
Aberlonie Pearl Wobblers
Prices ..... **35¢** to **55¢**
Split Cane Fly Rods
Also trolling rods. Prices ..... **$3.00** to **$9.75**
Reels
Brass, gunmetal and wood reels. Prices **50¢** to **$11.75**
Irish Linen Cuttyhunk Lines
50 Yards long. Prices ..... **$1.35** to **$1.50**
Silk Fly Casting Lines
25 Yards long. Prices ..... **75¢** to **$2.00**
Special Silk Fly Lines
25 Yards long. Price ..... **59¢**
Superior Trolling Spoons
Prices ..... **45¢** to **90¢**
Clenton Stewart Trolling Spoons
All sizes. Prices ..... **25¢** to **65¢**
—Main Floor

Hair Ribbons for the 24th

Satin Ribbon
Suitable for hair bows, in rose, sky, pink, mauve paon, saxe, brown, maize, navy, red, Nile, grey, corn, white and black; 5 inches wide. Per yard **39c**

Taffeta Ribbon
For hair bows, in shades of pink, sky, emerald, brown, saxe, red, navy, reseda, royal, maize and white. Per yard **39c**

Dresden Ribbon
In rose and carnation design. In pink, mauve, sky, peach and white. Per yard **50c**

Striped Ribbon
5 Inches wide. In navy, brown, saxe, fawn and emerald. Per yard **$1.00**
—Main Floor

Hudson's Bay Low Prices on

Screen Doors, Screen Windows and Meat Safes

Easy Slide Screen Windows
All sizes. Prices **45¢, 49¢, 55¢, 60¢, 70¢** and ..... **75¢**

Screen Doors
Size 2.6 x 6.6 ..... **$2.50**
Size 2.8 x 6.8 ..... **$2.75**
Size 2.10 x 6.10 ..... **$2.75**
Size 3.0 x 7.0 ..... **$2.95**

Fancy Panel Screen Doors
Size 2.8 x 6.8 ..... **$3.75**
Size 2.10 x 6.10 ..... **$3.95**
Size 3.0 x 7.0 ..... **$4.25**

Meat Safes
Well made. Absolutely fly proof. Two sizes. **$5.25** and **$6.75**
—Lower Main Floor

Hudson's Bay Company.

Incorporated 2nd May, 1670

Social Events

Shower for Miss McClintock

Miss Monica Davie entertained at a delightful "miscellaneous shower" last evening at her home on St. Andrew Street in honor of Miss Beatrice McClintock, whose marriage will take place next month. The guests were Miss McClintock, the Misses Norma and Helen Macdonald, Miss Naomi Heming, Miss Katie Collison, the Misses Margaret and Mary Campbell, Miss Audrey Topp, Miss Nora McEachern, Miss Helen Forman, Miss Mona Miller, Miss Jessie Smith, Miss Christine Ross, Miss Marjorie Littler, Miss Kit Johnston; Miss Phyllis Henderson, of Vernon; Miss Constance Heyland.

• • •

Farewell Party

A very enjoyable evening was spent at the home of Mrs. S. J. Hedley, 1042 Richardson Street, on Tuesday evening, on behalf of Mr. and Mrs. Edward Sargent, who are leaving shortly for the Old Country, many of their Cornish friends being present. Games and music were played and delicious refreshments were served. Mrs. Hedley having just returned from a visit to England herself, most of the evening was spent by her telling about the relations and friends whom she visited while there.

• • •

Honors Mrs. Lynch

In honor of Mrs. Lynch, of Ottawa, Mrs. E. G. Prior, who has been visiting Mrs. James Dunsmuir at Hatley Park, and who returned to her home on St. Charles Street on Tuesday, entertained at two tables of mah jong and one of bridge on Wednesday afternoon, when her guests included Mrs. Lynch, Mrs. Little, Miss Galt, Mrs. Bowser, Mrs. Butchart, Mrs. Chas. Todd, Mrs. Hargraves, Miss Humphreys, Mrs. A. W. Jones, Mrs. Hartley and Miss Muriel Galt.

• • •

Leave for Portland

Mrs. Gordon Hunter and her guest, Miss Eleanor Moredon, of Detroit, left yesterday for Seattle en route to Portland, where they will be the guests of Mrs. Hunter's sister, Mrs. Simon Behnsen, at her Summer home at Hood River. Mrs. Behnsen has just returned from a visit in Hollywood, Cal.

• • •

From Nanaimo

Mr. and Mrs. Louis F. Wale motored to the city yesterday from Nanaimo. From here they are going to Seattle en route to Portland. Returning, Mr. and Mrs. Wale will come by way of Bellingham and Vancouver, crossing to Nanaimo on the way to their home at Nanoose Bay.

• • •

Compliments Mrs. Walker

Complimenting Mrs. Walker, who with her small daughter is leaving to spend the Summer with relatives in Gloucestershire, England, Mrs. P. J. Sinnott entertained at the tea hour yesterday afternoon at her home on Selkirk Avenue.

From California

Mr. and Mrs. Fred E. Morris, who have been visiting in the city from Santa Barbara, Cal., left yesterday for Vancouver en route for Prince Edward Island, where they will spend six months, leaving in November for the Old Country.

• • •

At Shawnigan Lake

Mrs. Edwin Heddle is entertaining at the Summer home of her brother, Mr. Jack McTavish, "Laxton," Shawnigan Lake. Her guests are Mrs. Arnold Morley, of Victoria, and Miss Carol Fowler, of Sequim, Wash.

• • •

Make Motor Trip

Mr. F. Dallas, Mrs. D. E. Gordon, Mrs. T. Kiston and Miss Florence Sehl formed a party motoring from Cumberland to the city on Tuesday, and are the guests of Mr. and Mrs. F. J. Sehl, 2411 Wark Street.

• • •

Arriving on SS. Canada

Mr. and Mrs. F. R. Begg, of Vancouver, are expected tomorrow on the Empress of Canada. Mr. and Mrs. Begg have been on the "Round the World Tour" of the Empress of Canada.

• • •

Progressing Favorably

Master Jack Goodacre, St. David Street, who has been seriously ill in St. Joseph's Hospital, is progressing favorably and is able to receive callers.

• • •

Go to Seattle

Mrs. A. M. Aitken, 1022 Linden Avenue, with her daughter, Mrs. Stewart Robertson, left by Monday's boat for Seattle and will spend the week there.

• • •

Back From Duncan

Mr. W. H. Davies, Mr. C. Leask, Mr. Ernest Woodley and Mr. Leonard Woodley are a party of Victorians who have returned from a brief visit at Duncan, V.I.

• • •

From Chemainus

Mr. and Mrs. O. C. Brown, of Chemainus, V.I., are spending a few days in the city. Mr. and Mrs. Brown motored to the city during the early part of the week.

• • •

Here for Summer

Mr. Gordon Hughes, who has been attending McGill University, is in the city and will spend his vacation with his mother, Mrs. H. T. Hughes, at their home at Elk Lake.

• • •

Leaves for Guelph

Mrs. Cecil Tice, 766 King's Road, is leaving today for Guelph, Ont., where she will spend several months with her mother.

• • •

Returns to Comox

Mrs. Osler, who has been visiting in the city, while a guest at the Aberdeen, returned the beginning of the week to her home in Comox.

• • •

Removes Residence

Mrs. J. L. Cass has moved from 431 Vancouver Street and has taken an apartment in the Newport Apartments, Newport Avenue, Oak Bay.

• • •

Visit Vancouver

Mr. Featherstone, Mr. B. Emery and Mr. J. C. Hay are a party of Victorians spending a few days' holiday in Vancouver.

• • •

Visits Parents

Mr. and Mrs. J. Bryant, 3029 Tillicum Road, have their daughter, Mrs. R. H. Auchterlonie, of Pender Island, staying with them.

• • •

Vancouver Visitor

Rev. E. C. Pritchard, of Vancouver, is in the city and will spend the remainder of the week here.

• • •

Visits Sidney

Mrs. G. Liddell, 2587 Cook Street, is spending a few days in Sidney, V.I.

• • •

On Business Here

Mr. C. H. Willis, of Vancouver, is in the city on a brief visit on business.

• • •

Leaves for Montreal

Mrs. W. E. Walsh, 2326 Estevan Street, is leaving today for Montreal, where she will spend several months.

ROYAL OAK

Compliments Miss Hurst

Mrs. A. Hurst, of Elk Lake, entertained a few young people on Saturday last in honor of Miss Eva Hurst, whose birthday had occurred during the week. Among the guests were the Misses Flo., Dorothy and Jean Dixon, Amy Lee, and Masters W. Lee, B. Young, H. and L. Raven. Games and a visit to Hamsterley, Lakeside, were made, and dainty refreshments were served upon their return.

• • •

Engagement Announced

An engagement of much interest locally, which has just been announced, is that of Miss Mabel E. Carruthers, daughter of the late Mr. J. N. Carruthers and Mrs. Carruthers, who were residents of Royal Oak for many years, to Mr. J. Elford MacKell, of Portland, Oregon. The marriage will take place in Victoria on June 10.

• • •

Holding Meeting

Rev. A. L. Nixon, of Royal Oak, chairman of the Anti-Narcotic Drug Committee, which was recently named at Royal Oak, has called a meeting of the committee for Wednesday, May 28, in the Women's Institute room, at 8 o'clock. Preliminary steps will be taken to form a branch of the Victoria Anti-Narcotic Drug League at Royal Oak.

• • •

Receives Appointment

An appointment of interest locally is that of Miss M. Griffin, R. N., to the staff of the Saanich Health Centre. Miss Griffin is a daughter of Captain Griffin, of Brooklegh Road, Elk Lake.

• • •

Visits Friends

Mrs. Smith, of Cordova Bay Road, is spending several weeks visiting friends in Port Angeles, Bellingham, Vancouver and New Westminster.

NANOOSE BAY

Successful Candidates

The report of the Lantzville first-aid classes conducted by Dr. J. McPhee, of Nanaimo, has been issued, and Messrs. F. K. Beaudette, G. Roscoe, and A. Anthony, of the Straits Lumber Co., at Red Gap, have been successful candidates.

• • •

Back From Vancouver

Rev. Campbell Brown has returned after a ten days' vacation spent in Vancouver. Rev. Brown conducted the Sunday service at the Nanoose Bay Church.

• • •

Leave on Holiday

Mr. and Mrs. Frank Barrie, of Powder Point, have gone to Vancouver, where they plan to spend a week's holiday.

• • •

Leaves for Lacombe

Mr. R. Hayes left on Monday on a hurried trip to Lacombe, Alta., where his wife is very ill.

PARKSVILLE

Tennis Club Dance

The members of the Parkaville Tennis Club were entertaind by the members of the Errington Tennis Club on Saturday, to a delighful afternoon of tennis and tea. The courts are pronounced to be in excellent condition. Among those present from Parkaville were Mr. and Mrs. May, Mrs. W. A. Wilson, Mrs. and Miss Pettigrew.

• • •

Leaves for Capital

Mr. Eric Smith left for Victoria on Friday, where he will join his boat. He expects to be absent for some time.

• • •

Motors to Nanaimo

Mrs. W. A. Wilson motored to Nanaimo, accompanied by Mrs. E. D. Thwaites and Mrs. A. L. Smith.

MISS DOROTHY AIRD WEDS MR. A. M'KINNON

Popular Couple Were United in Marriage at Pretty Home Wedding on Tuesday

The marriage of Dorothy Bell, youngest daughter of Mr. and Mrs. William Aird, 1145 Burdett Avenue, to Archie, second son of Mr. and Mrs. Alec McKinnon, was solemnized at the home of the bride Tuesday evening, the Rev. Dr. W. G. Wilson reading the service at 8:30.

The bride was gowned in a smart model of white Canton crepe with side panels corded to the low waist with tulle veil and orange blossoms, and carried a shower bouquet of lovely Ophelia roses with asparagus fern. The only ornament the bride wore was a platinum watch, the gift of the groom.

Miss Olive Aird, her only attendant, wore a beautiful frock of apple green georgette with a silver lace hat, and carried pale pink carnations with maiden hair ferns.

Mr. Alister McKinnon, brother of the groom, was best man.

Mr. John Smith played the wedding march, and Miss Vivian Moggey sang most sweetly, "Because."

For traveling Mrs. McKinnon wore a one-piece costume of grey with blue cloth coat collared with squirrel fur, and a small grey hat.

The bridesmaid's gift from the groom was a pair of earrings set with olivines; and the groomsman's gift, a pair of cuff links.

The young couple received some beautiful gifts. The directors of the Y.W.C.A. presented the groom with a purse, while the teachers and officers of the First Presbyterian Church Sunday school and the "Adanacs" gave lovely gifts to both young people, the former a casserole, and the latter a mahogany mantel clock.

Mr. and Mrs. McKinnon left on the midnight boat for Vancouver, and will go to Seattle and Tacoma. Upon their return Mr. and Mrs. McKinnon will make their home on Grant Street.

WEST END W.C.T.U.

A well attended meeting of the West End W.C.T.U. was held on Thursday last, at the home of Mrs. Welch. The annual election of officers took place, with the following results:

President, Mrs. J. O. Welch; first vice-president, Mrs. A. McKenzie; second vice-president, Mrs. Purdy; corresponding secretary, Mrs. J. W. Gidley; recording secretary, Mrs. R. E. McKiel; treasurer, Mrs. Joyce W. Collins; pianist, Miss M. Ensor.

Aviator Killed in Motor Crash

MELBOURNE, May 21.—Captain Andrew Lang, a former holder of the world's altitude record, was killed this morning, when an automobile which he was driving crashed into a fence in a dense fog. Lang was driving the automobile in a twenty-four-hour test. He was a nephew of Andrew Lang, the English author.

VICTORIA CHOIRS AT MUSIC FESTIVAL

Mr. J. D. Town's Ladies' Choir and Mr. Jackson Hanby's Mixed Choir in Vancouver Competition

Most conspicuous among the competitors which Victoria has sent to the second annual British Columbia Musical Festival, which opened Tuesday in Vancouver, are Mr. J. D. Town's ladies' choir of twenty voices, and Mr. Jackson Hanby's mixed choir. Mr. Town's choir, it will be recalled, had the pleasure of taking the first place in the singing of the test-piece in last year's competition, and only failed in the extent of one mark in the final. They will have to sing the test piece tonight, the composition chosen for the purpose by the programme committee being "Evening Star," by Mr. Granville Bantock, who came from England last year to act as one of the adjudicators at the festival.

The festival is again under the auspices of the Knights of Pythias, and continues throughout the week until (inclusive of) Saturday, May 24, the auditoriums chosen for the purpose being St. Andrew's Presbyterian Church and Hall, and (for the finals) the Arena.

The adjudicators this year are perhaps not such well-known names as those who acted last year, but they have a very high standing in the musical world. Dr. James Lyon, a native of Manchester, England, was educated at Queen's College, Oxford, from which he took his degree of Doctor of Music. For the past twelve years he has acted as examiner of choirs and orchestras to the Board of Education of Ireland through the Incorporated Society of Musicians. He is well-known as a composer, and his experience in adjudicating justifies the confidence which is placed in him for the present occasion.

Mr. Herbert Fryer, who stands very high among English pianists, was born in London, England, and educated at the Royal Academy of Music and the Royal College of Music, being on the staff of the latter institution at the present time. He has given sixty recitals in London, and last Winter a whole week of Chopin.

Of special interest to Victoria is the fact that there is quite a possibility that local music lovers may have an opportunity of hearing Mr. Fryer play here during the coming week. There are many Canadians here who have already heard him in this country, when he toured the Dominion a few years ago. Amongst English people here he will be even better known. He has played with the Royal Philharmonic Society, the Queen's ball promenade, and Sunday concerts, and has recently completed a tour of forty concerts with the well-known English violinist, Marie Hall, in Great Britain.

WEDDINGS

Wong-Yue

A quiet wedding took place at 1135 Fort Street yesterday afternoon, when the Rev. Dr. Campbell celebrated the marriage of Mr. Houjoe Wong, merchant, of Vancouver, and Miss Lilly Yue, of Victoria. The bride was very pretty in a gown of Canton crepe, with picture hat. They are both natives of Canton, and were accompanied by Mr. S. Yin and Mr. Yit Son. Mr. and Mrs. Wong will make their home in Vancouver, where Mr. Wong has been in business for several years.

FIRST THINGS FIRST MUST BE CONSIDERED

Professor G. M. Weir, of University of B.C., Addresses Women's Canadian Club on Education

If education is regarded by the nation as one of the "first things," then the nation should be prepared to regard its obligations in the right spirit by providing the wherewithal. "First things come first."

This was one of the points made by Professor G. M. Weir, of the University of British Columbia, in the course of his address before the Women's Canadian Club on Tuesday afternoon at the Empress Hotel. His subject, "Some Recent Tendencies in Education," he dealt with comprehensively by giving not only a survey of the present but a comparison with past methods. And the implication was that the speaker considered the indications greatly gratifying, the Fisher Bill of 1921, one of the most progressive and searching pieces of educational legislation, being cited as symbolic of the deepened interest which is taken in the question in Great Britain. More than any other legislation passed in recent years this took into consideration the importance of the fact that no educational system could afford to ignore the period of adolescence in the school life of the child, and one of the principal ideals aimed at in this was the extension of the period of compulsory education to the age of eighteen.

"It is a great source of inspiration to us as Britishers to see what is being done in the 'Tight Little Island' toward solving these problems," said Professor Weir. The Greeks had given us our ideals in culture; the Romans our ideals of law and administration; but the Anglo-Saxon, the speaker believed, was giving to the world its highest ideals in the matter of enlightened democracy, the carrying out of which devolved principally upon Britishers and Canadians at the present time.

One of the perhaps just criticisms of the educational method of today was that it thought in terms of curriculum instead of terms of life, he thought.

GIRLS' CORNER CLUB

The members of the Girls' Corner Club will entertain their parents and friends today after the usual business girls' supper and meeting in the Liberal Rooms, Government and Broughton Streets, when the Rev. J. S. Patterson will give an address. The girls are inviting their friends for eight o'clock, when there will be a special programme of singing by Miss Black's class and a number of recitations and vocal solos by members of the club and others. The work of the water color painting class will also be on exhibition. The conveners from the various classes and others interested in the club will be cordially welcome. Refreshments will be served at the conclusion of the programme.

Owing to the fact that the present rooms will be unavailable for the month of June this will be the last meeting till after the Summer holidays. The members of the Corner Club are, however, arranging a garden party at "Cleverly," North Quadra Street, on June 4, in aid of the Y.W.C.A. building fund.

WHY PAY MORE?

Children's Sandals

Direct From the Factory
Lifebuoy Brand
First Quality

8 to 10 ..... 98¢
11 to 2 ..... $1.10
Black or Tan

The **General Warehouse**
527 Yates St. • Phone 2170

Clear Your Skin With **Cuticura**
Soap to Cleanse
Ointment to Heal
Absolutely Nothing Better

Cook a Nice Ham for the 24th
Copas & Son Are Selling—

Selected Picnic Hams, (nice and meaty) per lb.	15c	Nice Okanagan Pears, per can	25c
Nice Mild Cured Ham, per lb.	28c	Nice Juicy Oranges, 2 dozen for	35c
Swift's Premium Ham, per lb.	34c	Fresh Broken Biscuits, per lb.	15c
Finest B.C. Granulated Sugar, (NOT South America) can) 20-lb. paper bag,	$1.78	Finest Ontario Cheese, per lb.	28c
Maple Leaf Bread Flour, 49-lb. sack	$1.75	Independent Creamery Butter, (nothing nicer) 2 lbs. for	75c
Libby's Potted Meat (for sandwiches) 4 tins for	25c	Fresh Edmonton Butter, per lb.	34c
Norwegian Snacks, per tin	5c	California Grapefruit, 5 for	25c
Nice Orange Pekoe Tea, per lb.	55c	Libby Pork, Beans and Tomato Sauce, large can	15c
Or 2 lbs. for	$1.58	Singapore Pineapple, 2 large cans for	35c

Fresh Asparagus, Lettuce, Radishes, Spinach, Cabbage, Cucumbers, Tomatoes, Etc. See Our Windows

COPAS & SON Anti-Combine Grocers
Corner Fort and Broad Streets. Phones 94 and 95

Anchorage Tea Gardens
Brentwood Bay
W. O. WALLACE, Prop.

BRENTWOOD BAY is a charming seaside resort on the sheltered and picturesque waters of the Saanich Arm, eleven miles out from Victoria.

Afternoon Teas and Lunches. Private Parties Catered For. Cottage and Tents For Rent.
Get Off at Marchants Road and Follow the Signs.

GAS RANGE BARGAIN

We are making exceptional terms on this handy, compact little Gas Range. It is a high-class range in every respect and one that will give you years of efficient, satisfactory service.

And more than that; we will make all connections FREE to residences within fifty feet of the gas main, and NO CHARGE will be made for connections from the meter to the range.

$5 CASH

Places This Range in Your Home, Completely Set Up and Ready for Use.

Balance at the Rate of $6.50 a Month

This is one of the greatest Gas Range Bargains ever offered. Why deny yourself the comfort and convenience of cooking with gas any longer? Come in and see us today.

Gas Department: Phone 123

BRITISH COLUMBIA ELECTRIC RAILWAY CO.

Transcontinental Train Service
Coast Steamship Service

The "Continental Limited" electric-lighted, all-steel train leaves Vancouver at 9:50 p.m. daily, and runs through to Montreal, serving all large centres.

Boat service between Vancouver and Prince Rupert. Leave Vancouver Monday at 12 o'clock midnight for Powell River, Ocean Falls, Prince Rupert and Anyox. Leave Vancouver at 12 o'clock midnight for Powell River, Ocean Falls, Swanson Bay, Prince Rupert and Stewart. Rail connections at Prince Rupert daily except Sunday for Jasper National Park and Eastern points.

Tickets issued and baggage checked through from Victoria.

COAL

Wellington Lump, Nut, Pea and Slack

RICHARD HALL & SONS
1232 Government Street
Phone 83

FOR THIS MONTH
20% Discount for Cash
And New Furniture for Old
Home Furniture Co.
Fred Bartholomew
722 Fort St. Phone 8119 A Ritz Bldg.

Indigestion
relieved in two minutes with
JO-TO
Gas, acid, sour, burning stomach all quickly relieved with Jo-To. Drug stores. (Adv.)

Only Two Days Left of
Mallek's Twelfth Anniversary Sale

Every garment in the house reduced for this great event

Coats, Suits, Dresses, Sport Garments and Millinery

See Window, Then Come In

1212 Douglas Street — Mallek's Limited — Telephone 1901

ONLY ONE STORE

VICTORIA DAY CELEBRATION
Citizens' Grand Masquerade Ball
Under Select Patronage
Armories, Friday, May 23
Military 500 for Non-Dancers
Ozard's 16-Piece Orchestra — Dress Optional
Prizes on view at 1410 Douglas St. where tickets may be purchased.

CORDOVA BAY
Little Arctic Tea Rooms
Now Open for the Season
LUNCHES, TEAS, ICES, ETC.
EXCELLENT BATHING BEACH—DANCING

BUILDER COMMENDS ROTARY'S PROTEST

Victoria Kiwanis Organ Suggests Plan to Prevent Victoria From Being Ignored in the Future

Congratulations to its sister club, the Rotary Club of Victoria, in its timely protest and action with regard to the omission of Victoria from a map which is being circulated throughout Eastern Canada, are extended by members of the local Kiwanis organization, through its official weekly organ, The Builder.

The Builder expressed the hope that other organizations would make haste to emulate the example of the Rotary Club. "Scarcely a week passes when a case of similar nature is not reported," The Builder states. "Whether these omissions or errors are merely accidental, or done with malevolent intent, cuts no particular ice. What matters, and matters greatly, is that our good city is being ignored time and again, and, until the Rotary Club took decisive action, little had been done to counteract this unfortunate circumstance."

"To recount the instances that have been brought to our notice," The Builder continues, "wherein the name of Victoria was omitted, misplaced or confused with Vancouver, would occupy great space. Many of us will recollect the ridiculous caption which appeared under a picture in The Toronto Saturday Night, to wit, 'Parliament Buildings, Vancouver, B.C.'

"We would suggest that every local organization, whether fraternal, social, business or patriotic, devise some means of counteracting the idiotic blunder. All these bodies have their official printed notepapers. Might it not be a good plan to have embodied in these a short, terse sentence emphasizing in some way the fact that Victoria is the Capital of British Columbia, that it is situated at the southeastern corner of a large island which is a part of the Province, and that it is no mean city?"

Mahogany trees are not full grown until they are 200 years old.

BELLINGHAM MAYOR COMING ON MAY 24 IN PRIVATE YACHT

Impressed with the advanced accounts of the Victoria May 24 celebrations, the Mayor of Bellingham has determined to miss nothing and is coming over on Saturday in a private yacht early in the day. With him on the vessel will be twenty-five prominent citizens of Bellingham. The yacht will travel up the harbor to the Gorge in the afternoon to enable the party to witness the regatta.

Motorist Has Narrow Escape From Drowning

NELSON, May 21.—Arthur Flow, fireman on the government tug Valhalla, was seated in his automobile on the Procter wharf last night with the engine running, when the car suddenly started forward and went off the wharf into 30 feet of water. Flow had a hard time to get out from under the top, but eventually came to the surface, and was rescued with the aid of a lifebuoy.

YACHT CLUB DANCES

A happy plan has been perpetrated by the committee of the Royal Victoria Yacht Club, to hold a weekly dance at the Club House.

Every Wednesday evening strictly informal dances will take place for the benefit of members and their friends only.

A small charge will be made to cover expenses. Professor Heaton will provide the music, and light refreshments will be served à la buffet.

Starting at 9 o'clock, these dances will conclude about 11:30 or 12, and no doubt will prove very popular as time progresses.

Kills Children and Suicides

CANTON, Ohio, May 21.—Mrs. Laura Snively, thirty, today shot and killed her two children, Caroline, aged six months, and Willard, six years, and then killed herself.

Rich golden squares of real shortbread, made of best materials in the sunniest and cleanest bakery in all Canada.

As a dessert with preserved fruit; at afternoon tea; during the evening, or as a delicious "between meal" bite—what could be nicer?

Try ROB ROY—little squares of joy

The Popularity of "SALADA" TEA H889

has been earned on merit only. One trial will convince you.

PHONE 2302

Pantorium DYE WORKS
MAIN OFF. & WORKS
350 COOK ST.
VICTORIA, B.C.
Suits Cleaned and Pressed
Give Us a Phone Call

PICNIC BASKETS FROM 25c TO $1.15

Covered Baskets, from 25c to $1.15; Uncovered Baskets, 50c to 95c; Picnic Plates, 10c doz.; Can Opener, 25c; Corkscrew, 10c; Camp Grids, 25c; Tea Kettles, 45c; odd White Cups, 10c each; Spoons, 40c doz.; Knives and Forks, 4 pairs for $2.35; odd Knives, 25c each. R. A. Brown & Co., Douglas and Johnson.

Bath Tubs Cost Less
Install Now

THACKER & HOLT
PLUMBERS
BROAD AT PANDORA PHONE 2022

PURE Creamery Butter
Our Own Brand
CENTRAL CREAMERIES LTD.
CALGARY, ALBERTA

THE UPHOLSTERY SHOP
Next Carey's 718 View Street
CHESTERFIELDS AND EASY CHAIRS
FURNITURE REPAIRS
J. J. HARTE WM. F. ORME
Phone 2715

The Season's Smartest Shoes for Women
MUTRIE & SON
1208 Douglas Street Phone 2504

RETURNS FIRE ON HON. T. G. COVENTRY

Hon. F. A. Pauline Criticizes Opponent's Political Platform, and Defends Government

Following an attack directed upon him by Hon. T. G. Coventry, Conservative candidate in the Saanich riding, Hon. F. A. Pauline, Liberal member for that constituency, last night returned the fire of his opponent in a destructive criticism of the former's political platform for the coming Provincial election.

He asserted that Mr. Coventry had not taken any great care in looking into the figures of comparison between Conservative and Liberal Governments relative to the road work in Saanich, for he showed that these had been given out incorrectly. The plea for maternity benefits which Mr. Coventry advanced was something upon which Mr. Pauline agreed with his opponent. He believed that this was a very necessary form of legislation. But he stated that there were already Liberals who were placing the same proposals on their platforms as well as Mr. Coventry, and that the social welfare work of the Liberal regime was beyond any fault. It was excellent, he said, as far as it went, and it would certainly go much farther towards bettering the existing conditions, he said, in the years to come, when the party again took office.

Mr. J. B. Clearihue, member for Victoria, also spoke during the meeting, but his address was cut short owing to an engagement elsewhere.

Sheriff to Distrain Old Seattle Lighting Co.

SEATTLE, May 20.—W. W. Shields, treasurer of King's County, today gave Sheriff Starwich a notice of distraint upon property of the Puget Sound Light & Power Company for $662,496 taxes for 1919 on the Seattle street car system. The company, which sold the system to the city, has refused to pay the taxes until the municipality puts up three-quarters of the levy.

A curious method of fishing, used by the natives of Guam, is to stupify the fish by sinking bags of fruit in holes at low tide.

SPRING brings a new and wonderful warmth. You want to bask in the sun. There is that same quality of sheer delight—the feel of Spring sunlight—in JAEGER pure wool garments.

Wool bearing animals from far lands yield their precious coats to the manufacture of these fleecy creations. Only the best quality is considered in buying, and this is refined in the highest degree before passing upon the factory looms.

The real pleasure you receive from the feel of a JAEGER garment vies with the satisfaction of knowing that you are smartly dressed.

Attractive catalogue free on request with full list of Agents.

JAEGER Pure Wool

ADDRESS DEPT. B-1
The Jaeger Co., Limited
TORONTO—MONTREAL—WINNIPEG

THE LUMBER MILLS
Are Threatened With a
SHUT-DOWN
Owing to a Falling Market Many of the Smaller Mills Will Cease Operations This Month
Order Millwood Today
And Thereby Insure Adequate Fuel Supply for the Coming Winter
DON'T HESITATE! ACT NOW!
There May Be a Shortage
W. L. MORGAN FUEL COMPANY
Phone 766 656 Yates

Lucretia Lombard

A Story of Flaming Passion

By Kathleen Norris

CHAPTER XLIX

The Forest Fire

Lucretia bent her face over the young, earnest face, and they kissed each other.

"But, Lucretia, suppose—suppose—even after a year or two, he still cares?" Mimi asked in a sudden panic.

They were standing now, and Lucretia laid her arm lightly about the girl's waist as she answered confidently.

"He will care only for his wife then. I know him."

Mimi had an inner conviction that this was true.

She put her arms about the other woman's neck and looked up at her almost reverently.

"Lucretia, how am I ever going to thank you?"

To this Lucretia could find no answer. She was the taller of the two and could look down at Mimi's girlish slimness. She made no effort to conceal the sudden brimming of her eyes and the first tremble of her firm lips.

"What was that?" Mimi cried.

There was terror in their sudden change of tone; both women drew back with instinctive fear, as some wild woodland creature ran across the garden and disappeared toward the valley below them.

"A fox," Lucretia whispered, half questioning. I have no idea what it was. A wolf, perhaps."

"If I had been here alone," shuddered Mimi. "I hate those things."

"That's—unmistakably—a bobcat," breathed Lucretia, holding both Mimi's hands tight, as a second animal fled noiselessly by.

"I have a gun—let's load it," said Mimi with a nervous laugh. "I hate them."

"Let's go in," said Lucretia.

There were two beds in Mimi's room and it was arranged that they should sleep there.

Lucretia was exhausted. She was too tired to think. Almost as soon as Mimi's even breathing announced that the younger woman's agitations of the long day were ended, Lucretia felt a heavenly drowsiness stealing over her. She turned on her pillow in the country silence and darkness; there was no pain, no problem, no bitter sacrifice. New York this morning—tonight so strangely here.

Elevated trains—fields outside the car windows—green sunshine streaming through the window—Stephen—Fred—Mimi—merging in a haze.

Suddenly she heard a crackling noise. The room was hot. She wakened; the heat—and that crackling, purring sound, so infinitely disquieting—

"Mimi!" But waiting only to see the black head stir, Lucretia ran with the swift feet of terror to the porch. She looked up toward the wooded rise of the mountain she had crossed last night. "Oh, God, it's the fire!" she said.

Straight up beyond the green, plumy tops of the trees rose a yellow wall of thick, dense smoke, mingling into strange greys and greens as it met the hot, close sky. A horrible muffled purring and bubbling, always with an obligato of brisk crackling and snapping, sounded through the lifeless air. Birds, with dry cawing and crying, were flying over the cabin and two grey bobcats, their green eyes mad with fear, fled by even while Lucretia stood rooted with horror to the cabin porch.

Mimi was beside her; there was no need for words. It was escape—just life—breath and freedom again.

"The telephone!—" whispered Lucretia.

"They couldn't reach us."

"Our shoes, dear—we can't get anywhere barefoot."

They were dressing, both ashen-faced, both breathing like runners.

"Oh, Lucretia—that noise. And it will catch us—it seems to fly. An Italian family last year—Matea's niece and her husband and four dear little children—"

"Don't think of it." They were running through the kitchen. "Here," Lucretia said, dashing milk into glasses, "drink this—"

"Ah, please. Every second," Mimi pleaded even while she gulped obediently. Lucretia caught up a basket, brushing into it cake and bread.

"Water," she said. "We may find it. We dare not stop."

They ran through the hot little kitchen, out into a blaze of sunshine hazed with smoke, through which wood cinders were sifting.

"No wind," Mimi said, her teeth chattering as they ran.

The cabin and its clearing were almost at the top of a great cleft between the mountain ranges. Between it and the road to Gunther's, at the right, was the wall of fire. Down this right-hand flank ran the Warren's Mills Road, too perilously near the flames already, sure—as both women saw with sickened hearts—to be cut off long before they could cross it. Between the two ridges lay the steep walls of the valley; the fire would swoop there in great sheets of flame.

To plunge into the smothering peril of those woods was unthinkable. They must take the left-hand ridge, come what might. Their only hope, and a terrible hope it seemed, in this agonized fear, was to turn to the unknown and uncharted rise of forest at the left, to scramble through the dense growth somehow, to the summit, to strike some old lumber road, or some mountain clearing, or perhaps by some miracle to meet other fleeing refugees, who could help them to safety.

Mimi led the way. There was no waste of words. They skirted the orchard and the tennis court, flying over the soft dirt paths just as the frightened animals had been flying all night long. When they reached a little cabin, Matea's cabin, on the left wall of the valley, they stopped for a few seconds of consultation.

Tomorrow—Fighting Flames

Combines beauty and durability as no other hosiery does.
MADE IN CANADA
Holeproof Hosiery

NEW CHURCH TO BE ESTABLISHED

Great Ovation

Dr. Davies, when he mounted the pulpit to accept the invitation to lead the new church, was greeted by a tremendous ovation, the meeting rising to its feet, with a burst of prolonged applause.

"I am where I have always been: at your service," said Dr. Davies, when, at the opening of the meeting, he spoke briefly. "I am ready to step out or do anything you want me to. I don't want you to think that I am a martyr or a hero." He went on to speak of the pleasure which his pastorship had given him, declaring: "I have had a whale of a time—and so have you." He expressed relief that the suspense was at an end, remarking that for two years he had been "between second and third base." He understood that the new pastor, contrary to ordinary procedure, would be at Centennial next Sunday.

Mr. W. T. Bridge was appointed chairman of the meeting, and Mr. John Hoy secretary.

Mr. C. B. Deaville and Mr. Victor Leigh, delegates from the Church Board to the Conference, gave a report upon their mission. Mr. Deaville told of the resolution which they had carried with them, asking that Centennial be allowed to supply its own pastor. After interviewing the stationing committee, they had come away with the idea that their request would be granted, he said.

The stationing committee had given the delegates a good hearing and there had been no hard words, said Mr. Leigh.

Following the reports of the delegates, there was a pause, with no one making a move, and then Dr. Melbourne Raynor came forward and spoke.

A New Gospel

"What we do here tonight," he said, "means a great deal to Christianity in this city." He had just left the Victoria West Methodist Church and joined Centennial because he had believed that Dr. Davies was preaching the right kind of gospel. The pastor had dealt not so much with the next world but with the question of living in peace and harmony here. Churchgoers had got into a serious rut through narrow denominationalism. "I have been a Methodist all my life," went on Dr. Raynor, "but after the things that have occurred at the Conference I am ashamed that I am a Methodist." This statement evoked loud applause. "I think there is a bigger way to worship than within the narrow lines of denominationalism. The time has come for a break. If an independent church is started with Dr. Davies as pastor, I am with him heart and soul." (Applause.)

Dr. Raynor declared that the members of the Conference were "still bound by traditions which we have outgrown." The church members who had to foot the bills should have a voice in the affairs of their church, he held, and concluded with the declaration that there was more in Christianity than "churchianity." He then moved that "we as a free people establish in this community a community church and invite Dr. Davies to be its leader."

In seconding the motion, Mrs. Thomas Hammond, who went to Vancouver during the Conference sessions, declared that she would not give the new pastor a congregation of more than fifty when he arrives.

Should Build Church

Mrs. W. D. Todd stated that she was formerly a member of the Metropolitan Methodist Church, but would not now belong to any Methodist church of which Dr. Davies was not the pastor. She thought that his supporters should be able to build him a church here.

Some suggestions were advanced about joining the Methodist Episcopal Church, but Mr. Ray Wilder, executive secretary of Centennial, pointed out that this was not possible. The resolution dealing with the establishment of a new church was then passed by a standing vote, which was practically unanimous.

The following committee was chosen to make arrangements for a meeting place: Dr. Raynor, Messrs. Clarence Deaville, F. Mulliner, Victor Leigh, Robert Beard, Higgins, and Deaville, sr., and Mesdames Hammond, Todd and Humphries.

When Dr. Davies was asked to speak and went forward, the audience rose to its feet in a prolonged ovation.

"I have been cradled in Methodist ecclesiasticism," said the pastor. "I shall always love the Methodist church. My old father and grandfather must be turning in their graves tonight."

"I'm hanged if I know what to do," he went on. "First of all there is the importance of the church itself. I began my work on this continent with the Canadian Methodist Church. I realize there is very little in the Canadian Methodist Church for the young man." He then explained how the stationing committee consisted of fifteen ministers. He did not think this was right. The laymen were entitled to representation, as they paid all the bills. Centennial, for instance, was going to contribute a cheque for $241 as its contribution to pensions. This money would go forward because it had been promised. Dr. Davies contrasted the Methodist system with that of other churches, and declared that the present method of assigning ministers to churches was a fundamental fault.

Glad to Be Leader

The pastor described how Centennial had grown into an important community institution. The board, he said, had not always been unanimous, but this was hardly to be expected in view of its size. He touched upon the important missionary work which radio broadcasting at Centennial was doing. He repudiated all responsibility for what might happen from now on. "The Centennial Church is not within four walls," he declared. "It is a spirit which has been born. Keep the same old spirit, foster it, extend it, and I'll be just glad to be the leader in a thing like that." He urged that nothing further be said against the Conference. "It is a damnable system of ecclesiastical autocracy which is responsible," he held.

The special committee met afterwards and decided to hold services at 11 a.m. and 7:30 p.m. on Sunday in the Capitol Theatre.

The statement which will go to the district chairman from the resigning members of the official board is as follows:

"We, the undersigned, in view of the action of the British Columbia Methodist Conference in stationing a minister in defiance of our wishes, thus displacing the present pulpit incumbent, whom the board and congregation wish to have continued, hereby tender our resignations as members of the official board of Centennial Methodist Church, effective forthwith."

The radio operators who have had charge of the broadcasting will not be on duty on Sunday, and unless other arrangements are made there will be no broadcasting on that day. The Sunday school is to continue at Centennial Church for the present.

LADYSMITH WINS

NANAIMO, May 21.—In an overtime football game here today, Ladysmith, on a replay in the Connaught Cup series, defeated Davenports five to two. Ladysmith scored three goals in the overtime period.

For every wash-day method

RINSO is ideal for any wash-day method you use. You do not have to change any of your usual steps—just use Rinso where you used to use ordinary soap.

If you like to boil your white cottons, Rinso will give you just the safe cleansing suds you need in the boiler. If you use a washing machine, follow the advice of the big washing machine manufacturers—use Rinso.

Just soaking with this new kind of soap loosens all the dirt until a single rinsing leaves the clothes clean and spotless.

However you do your wash, make it easy by using Rinso.

If you use a Washing Machine, soak your clothes in the Rinso suds as usual. In the morning add more Rinso solution and work the machine. Then rinse and dry—you will have a clean sweet snow-white wash.

Rinso is sold by all grocers and department stores

LEVER BROTHERS LIMITED TORONTO

B-4-27

Belgium and Italy Reach Unity of Action

ROME, May 21.—The meeting at Milan between Premier Theunis and Foreign Minister Hymans, of Belgium, and Premier Mussolini, of Italy, was declared by the Italian Premier today to have resulted in the establishment of complete unity of action and policy between Italy and Belgium in the matter of reparations.

No Troubles With "Red Jacket" Pumps

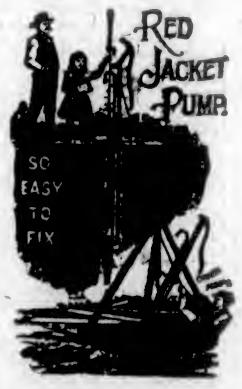

—for the reason there's no better pump made. Make up your minds to get a "Red Jacket" and have pump satisfaction.

Water Systems

We install complete water systems. Write for particulars. Prices right and work guaranteed.

Hickman Tye Hardware Co., Ltd.
Store Phone 59 554-556 YATES STREET Office Phone 2043

White Footwear Day at Christie's

Children's Canvas Shoes
6 to 10, at At 98c Per Pair
11 to 2, at At $1.10 Per Pair

White Buckskin Shoes for the Whole Family at Special Prices.

Ladies' Canvas Oxfords	Ladies' White Oxfords and Strap Slippers	Men's Colored Canvas Boots
Turn soles and covered heels. Special at Pair $2.98	With rubber heels and leather soles. Special at Pair $2.68	With leather soles and rubber heels, at Pair $3.48

Follow the Crowds for Your Holiday Shoes to
G. D. CHRISTIE'S 1623 Douglas St.

NEWS OF THE SPORTING WORLD

Fidelis Are Beaten By Two Points Only

Crack Ladies' Basketball Team of University of Alberta Finds Local Lady Champions Practically Their Equals in Fast Game Last Night at Victoria High School—Thrills Galore Throughout Game

IN one of the best exhibition basketball games ever seen in this town, the University of Alberta girls last night defeated the Victoria Fidelis girls' basketball team by a score of 16 to 14. The game was the fastest that has been played in this town, and held the 500 people that crowded into the High School gymnasium thrilled from the start to the finish.

The much-talked-of superiority of the Prairie teams to those of the Coast received a rude jolt last night. Victoria had equal honors during the whole forty minutes, and kept the visitors hopping to keep the lead. Twice the locals were successful in tieing the count, but could not break into the lead. During the last period the locals played rings around the visitors, and Edmonton was forced to send on a raft of spares in order to stem the tide.

Only Once Beaten

The visiting squad is supposed to be the second-best girls' basketball team in the world, only losing to the Edmonton Grads, the world champions, by a score of 21 to 16 in the play-off for the Alberta championship. The make-up of the team is considerably heavier and taller than the local squad, and they are fast, and indulge in short, snappy passes. The Victoria team, though much smaller, showed loads of speed and fine team work, but went in for long passes, both from throw-ins and combination work, and many fine openings were intercepted by quick work on the part of the 'Varsity players.

Four ten-minute periods were played last night instead of the usual two fifteen, and the game was kept at a terrific pace throughout. The defensive work of the visiting squad was of the highest calibre. Many times the Fidelis were able to break away, but their shots would be intercepted by the fast-working backs. Iris Philbrook, playing on the defence for the Fidelis, was hurt when her ankle was twisted, and she had to retire. The retirement of this sturdy player considerably weakened the local defence.

Best of the Lot

Isobel Crawford, the star centre player of the local squad, gave a brilliant exhibition, and was, without a doubt, the most outstanding player on the floor. Isobel played at top speed throughout, and was responsible for netting ten of her team's counters. Helen Beny and Frances Alexander were the bright lights for the 'Varsity squad. Both played top-notch basketball and were responsible for fourteen of their counters. Miss Bany is very fast, both in her shooting and passing, while Miss Alexander carries a very tricky shot and is particularly strong in her work around the net. She scored two of the finest baskets of the game with a semi-back throw, and drew a big hand for her fine play.

Frances Alexander was the first to score, with a shot from near the centre of the floor. On a foul the visitors went three into the lead, but the Fidelis came back strong, and Isobel Crawford scored a basket and a penalty, and the period ended three all.

The Edmonton squad got a big lead in the second period, and looked as if they were going to have a large margin, Helen Beny and Frances Alexander adding ten points, to the locals' four. The Fidelis, however, came right back in the third stanza and lowered the lead two points, holding the visitors scoreless. This was the hardest contested period of the game, and thrills were handed out galore to the fans.

Call for Reserves

The Victorians commenced a terrific pace in the final period and tied the score on one occasion, Isobel Crawford and Hilda Best netting three baskets in quick time. The locals played rings around the visitors in this period, and the Edmonton manager sent an S.O.S. call to the spares, and sent on three in quick order. Excitement ran high for some time, when Isobel Crawford scored, making the count 14-12. Helen Beny netted the ball again and Isobel duplicated the fans were hollering to tie the score, but time was called, and the score stood 14-16.

For the visitors everyone worked well, with Helen Beny and Frances Alexander the chief scorers. Isobel Crawford played a great game, and the rest of the team are to be congratulated on their splendid showing. Bob Whyte refereed, and the emms were as follows:

Univ. of Alberta		Victoria Fidelis
Helen Beny (8)	Forward	Beth Campbell
F. Alexander (4)	Forward	I. Crawford (10)
Olive Coldwell	Centre	Hilda Best (4)
B. Carmichael (1)	Guard	M. Breckenbridge
M. Stanford	Guard	Iris Philbrook
G. Cooper	Reserve	Bertha Ross
G. Studholme (1)	Reserve	

Timekeeper, Warren Martin; scorer, Bill Erickson.

Hay Shows Speed At Willows Track

At a workout for Dr. Cecil Hay which was arranged by some of Victoria's most prominent sportsmen at the Willows Park last night, Hay showed his supporters that he had the stuff in him that should enable him to go a long way in the finals.

According to Mr. W. J. Rennie, president of the Agricultural Association, W. H. Mearns, secretary of the Agricultural Association, and J. McCahill, of the V.I.A.A., three expert timekeepers, Hay made the 100-yard dash in 9 4-5 seconds, and immediately after did the 220 in 23 seconds flat.

Hay in the 100-yard dash ran against Emery and Husband, two of Victoria's crack sprinters, who received big handicaps, and was successful in overcoming their lead before the tape was reached. In the 220 he ran against the same men, who were given considerable handicaps, and Hay showed the way before reaching the tape. Billy Davies acted as starter in both trials and stated that Hay got away to a good start in both events.

OLD COUNTRY CRICKET

LONDON, May 21.—In the county cricket matches concluded yesterday, Middlesex beat Gloucester by 216 runs, Middlesex 182 and 295, for seven wickets, declared; Gloucester 139 and 122. Horne 93 and Hendren 55 and 87.

Warwickshire beat Sussex by nine wickets, Sussex 120 and 94; Warwickshire 201 and 15 for one wicket.

Surrey drew with Yorkshire, Yorkshire 262; Oldroyd 103; Surrey 169 for seven wickets.

Somerset beat Hampshire by four wickets, Hampshire 183 and 168; Somerset 163 and 189, for six wickets.

Glamorgan beat Derbyshire by seven wickets, Derby 106 and 74; Glamorgan 111 and 72 for three wickets.

Worcester beat Kent in the first innings, Worcester 285 and 77 for three wickets; Kent 238, Harding 91, Wooley 73.

Leicester beat Nottingham in the first innings; Notts 174 and 109 for six wickets; Leicester 249, King 92.

Lancashire defeated the touring South Africans by an innings and 78 runs, South Africa 60 and 155; Lancashire 293, Watson 117.

MAIL FOR MR. TURNER

There is a letter on the Sporting Editor's desk addressed to Mr. Tom Turner.

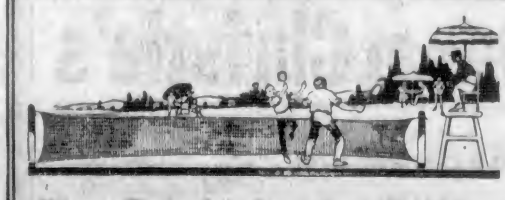

Play Tennis On the Holiday

Get Your Equipment at Sale Prices

If you are going to play tennis, golf, baseball, going fishing or swimming, you can save money on the sporting goods you need by purchasing at our Big Clearance Sale.

Tennis Racquets

Bentley's "Autograph," regular $15.75; Sale Price $12.60
Davis' "Imperial," regular $14; Sale Price $11.20
Davis' "Premier," regular $6; Sale Price $4.80
Bentley's "Leader," regular $2.85; Sale Price $2.25

Tennis Balls

1924, Best Makers, regular 60c; Sale Price ..... 45¢

Tennis Court Markers

Regular $5; Sale Price $3.95

Tennis Nets

Regular $12.00; Sale Price $9.60
Regular $6.75; Sale Price $5.40

Peden Bros

Bicycles—Sporting Goods—Toys

719 Yates Street Phone 817

England's Most Coveted Football Trophy

THE "COOP"

Hudspeth, Captain of the Newcastle United team, which won the famous English Cup, walking across the field at Wembley with the cup, under police protection

AUTOMOTIVES AND EAGLES TO BATTLE

LAST YEAR'S RIVALS WILL MEET FOR FIRST TIME

Game Will Be Called at 6:30 at the Royal Athletic Park—Both Are at Full Strength

Baseball fans will have the opportunity of seeing what promises to be a first-class game at the Royal Athletic Park tonight, when the Automotives and Eagles clash at 6:30 o'clock in their first meeting of the season. Last year these two teams had some great battles, and the latter won second place in the league by a scant margin.

Both teams have been considerably strengthened this year, and it will be a hard guess to pick the winner. The exhibition of both squads during their first matches was very creditable, and both are going out to cop this fixture and get an early start in the schedule.

The Eagles squad will be about the same that faced the C.P.R., with a probable change in the shortstop position, and one in the outfield. John Cummings will most likely start at short with Murty Dunn going to second in place of Herb. Cummings. This man will be used in the outfield, and hopes to knock out a couple more home runs. The remaining position will be filled by the same players that appeared against the C.P.R., Jim Cummings on first, and Mulcahy covering third. The outfielders will be picked from Alex. Potts, Herb Cummings, Worthington and Roy Robinson. McGinnis will do the receiving, and Kerr or Storch will be selected to do the hurling.

The Automotives' line-up will be the same as in their opening game: Featherstone, first; Hall covering second, with Rust at short, and "Hap" Gandy holding down third. Oatman, Holman and Roscamp will make up the fielders, and Bobby Ross will catch Moser's fast ones. Aille McGregor will call the balls and strikes, and players are requested to be on hand and ready to start sharp at 6:30 o'clock.

NO INTERFERENCE

INDIANAPOLIS, Ind., May 21.—Assurance that there will be no interference with a boxing contest between Gibbons, of St. Paul, and Carpentier, of France, was given Frank J. Parker, of Chicago, promoter of the match to be held at Michigan City, Indiana, May 31, by Governor Emmett F. Branch today.

"Observers" Will Attend Championship Swimming

OTTAWA, May 21.—Stating that he had given up hope of harmony being restored between the Amateur Athletic Union of Canada and the Canadian Amateur Swimming Association in time to insure Canada being represented in swimming at the Olympic games, P. J. Mulqueen, chairman of the Canadian Olympic committee, in a statement to the Canadian Press here tonight, announced that he is recommending to the Canadian Olympic committee that the following action be taken: "That the committee appoint observers to attend the Dominion swimming championship which is to be held in Winnipeg on June 9 by the Canadian Amateur Swimming Association, with a view to making further entries if any performance warrant selections being made.

"That the same action be taken by the Canadian Olympic committee at any other swimming meets that the attention of the committee is called to."

It is understood that all entries must show the committee that they are physically fit prior to their departure on June 28, Mr. Mulqueen stated.

Joyce Wethered Again Defeats Cecil Leitch

PORTRUSH, Antrim, May 21.—Joyce Wethered again triumphed over Cecil Leitch today, eliminating her more experienced opponent in the fifth round of the British women's open golf championship by a score of six up and four to play.

Sportive Punches

By the "Old 'Un"

Most anybody has a sense of humor when the joke is on the other fellow. The trouble is so many men see no sense in humor when the joke is on themselves. Instead of being tickled, they are merely irritated.

• • • • • •

Some even go so far as to admit that they can see a joke against themselves all right so long as it doesn't make fun of them.

• • • • • •

Hope nobody will get sore when we say that we had a story turned in to us the other day in which the writer opined that a certain player with his six feet would be a big factor in a coming game.

• • • • • •

Certainly we'd hate to have many of his kind playing against us in a Rugby scrum.

• • • • • •

To blether or not to blether? A blethering match on a golf links may be all right if you care for that sort of thing, but few people care to have to submit to promiscuous rehearsals at inopportune moments by irresponsible bletherers whose performance is not given "by request," or even "by permission."

• • • • • •

The big idea of a blethering contest is to test the nerve of the contestants. THERE IS NEVER ANY DOUBT ABOUT THE NERVE OF THE HABITUAL BLETHERER.

• • • • • •

"Hosses is hosses, you know, and likewise, too, jockeys is jockeys;
"But 'tain't ev'ry man as can ride as knows what a hoss 'as got in him."
—Bret Harte.

• • • • • •

The race between EPINARD and SIR GALLAHAD III may be a case in point. At any rate the cabled dispatches concerning the race gave the jockey all the credit for the victory of Sir Gallahad.

• • • • • •

And the friends of Epinard were so peeved about it that they immediately were out with a challange for another race for half a million francs, which sounds like quite a bunch of money.

• • • • • •

But the owner of Sir Gallahad apparently races his horse for sport, not merely for money (the funny man). He says that if he decides to run Sir Gallahad again in a similar match race it will be as a sporting proposition, for a small purse or a trophy.

• • • • • •

And the owner of Epinard is apparently also a real sportsman. He displays no anxiety to send his horse against Sir Gallahad again for a huge purse of francs and is careful to point out that it was friends of his horse and not of himself who proposed the return match.

• • • • • •

Meanwhile all the racing experts agree that Epinard, although beaten, was not disgraced.

• • • • • •

And the conclusion the non-expert reader might draw from all this is that here are two very fine horses owned by two very good sportsmen, and that that is about all that really matters

COLONIST BIKE RACE

Entry forms for The Daily Colonist Second Annual Bicycle Road Race, to be held Friday, June 13, are now in the hands of all local bicycle dealers. All those who intend entering for the big event should lose no time in making their entry, as the committee in charge of the race is anxious to know the approximate number that will take part. Already many entries have been received from local "bike" speed kings, and by the inquiries being received from the Mainland, there will be a large number of riders over from Vancouver who are going to do their best to take back The Colonist Cup.

LACROSSE PLAYERS TO HOLD WORKOUT

MANN CUP TEAM WILL PRACTICE TONIGHT

Best of City's Lacrosse Players Will Turn Out in Force at Work Point Grounds

Lacrosse will be ushered in for the present season at the Royal Athletic Park on Saturday, May 24, at 6:30 p.m., when New Westminster and the Garrison will clash in the first game of the season. The Garrison officials received a telegram from their opponents yesterday, saying that they will be on hand with a strong team to try and chalk up a victory in the opening game of the present lacrosse season.

In the local camp everything is in readiness for what should be a real game. The team that will represent the city will be picked after tonight's final workout. All players are requested to be on hand, for the practice which will be held at Work Point at 6:45 p.m.

CRICKETANIA

There's a chiel amang ye takin' notes, and I faith he'll prent 'em.

As a result of Saturday's games, the Five C's were ousted from their perch by the Albions, after a strenuous game, featured by good fielding on the winner's side, and by correspondingly bad fielding by the losers, who deservedly lost the game, even if by the somewhat small margin of 23 runs. Victoria had a runaway match with the Cowichan club. Venall and Wyles making a good start, followed by Grant with the top score of the day, while another Victoria stalwart, Heb Gillespie, had a nice contribution of 37.

A Surprise

It was surprising to see Cowichan with so many forcing batsmen, falling for the small score of 89, especially as Wilkinson, Victoria's erstwhile crack bowler, was absent. The Incogs (144) had little trouble with the United Services (68), who were without Cobbett again, although Watson strove hard against the tide of defeat with 25 not out and 4 wickets for 38. Sparks again dominated the batting for his side, with the younger Wenmen showing very good form with bat and ball.

Albions, Five C's and Victoria are now bracketed at the head of the list. The Incogs come next, with the United Services and Cowichan fighting a very much of a rearguard action, without a point between them. However, we'll hope for better things from them soon. Meanwhile, it is a long cry to the end of the league fixtures, and there are at least four very evenly matched teams making a close fight for the honors. This is as it should be. Cowichan B beat the Veterans last Saturday somewhat easily, while the Albion B, after a tough struggle, won from Five C's B.

Reminiscences

Do you remember?

About a decade ago, when Victoria was at its zenith? When Giddy Goward, their skipper, would invite the members of the senior eleven to enjoy themselves at fielding practice, after net batting, time 6:30, thermometer 90 in the shade? And his guests attended in goodly numbers, too. He would hit long catches to the outfielders and smash 'em along the ground. There weren't so many catches missed those days; not so many soft hits allowed to trickle to the boundary, or even kicked thereto. Perhaps one or two clubs might take a hint or two from G.G.—Who knows?

Do you remember?

A certain match, Victoria vs. Army and Navy at the Jubilee ground, date, the same year alluded to above, when Victoria, after making about 140 runs, came into the field to get 'em out? When a wonderful over by Giddy (6 balls then) produced a result like this: 0, wicket, wicket, wicket, 0, wicket—and all clean bowled, at that?

"Is them days gone forever"?

A Gentle Reminder

We are asked to remind secretaries once more to see that every home match is duly and properly reported, that the runs scored tally with the bowling analysis, and that a copy is sent to the Sporting Editor of this paper not later than 9 p.m. on match days, and as much earlier as possible, and also to lighten somewhat the labors of the average secretary and get accurate results; a second copy should be mailed to him at the same time.

Owing to the increased number of Saturday matches there is a notable scarcity of both umpires and scorers, and the league will gladly welcome the names and addresses of gentlemen willing to assist in the good work.

Bobby Jones Wins Atlanta Tournament With Wonderful Score

ATLANTA, Ga., May 21. — Bobby Jones, American open champion, won the annual open meet of the Georgia-Alabama Professional Golfers' Association, which ended today, finishing the four 18-hole rounds with a total score of 288.

Canadian All-Stars Draw With Granville

SYDNEY, N.S.W., May 21.—Canada's touring all-star soccer team today played a scoreless draw with the Granville team on the latter's ground, five thousand spectators witnessing a great football struggle. The Granville team has the proud record of never having been beaten on their own ground and today the team had to exert itself to the utmost to prevent the Canucks from shattering that record. The Canadian forward line was somewhat weak, Mosher, Anderson, McLean, Stobart, Hartley and Bierden played a wonderful defence. It was a great game.

The boys from the Dominion are fast getting into good condition. A hard game with the Newcastle team on Saturday is expected. Next week the team will leave for a month's tour in the north, fixtures including games in Brisbane and other cities in Queensland.

Qualicum Draws With Giant Powder Company In Return Soccer Game

NANOOSE BAY, May 21.—On May 18, the flats at Parksville beach were the scene of an interesting football game between a team representing the Giant Powder Co. and a team from Qualicum. It was the return match of that played at Powder Point two weeks ago. The Qualicum team were in much better form than they were a fortnight ago and kept the Giants moving.

Stewart scored the first goal in the first half, and it was not long before Craig evened up the score for Qualicum. In the second half the Giants were the first to score again, this being done by Eddie Stone. About ten minutes before the finish, Parker scored for Qualicum, bringing the teams to a tie. Thus they stood at the end of the play, 2-2.

Mr. Mat Glenday, of Parksville, refereed the game. Messrs. W. Hewitt and S. McPhee acted as linesmen.

The following is the line-up of the teams:

Giants—Goal, N. McLeod; full-backs, S. Clark and Ted Walters; half-backs, J. Newton, F. Barrie and J. McKenzie; forwards, K. Cotes, E. Stone, A. Stewart, W. Doran and T. Stewart.

Qualicum—Goal, E. W. Saunders; full-backs, H. Gervis and F. Rockett; half-backs, F. Parker, F. Aldous and G. Aldous; forwards, H. Burgoyne, P. Burgoyne, T. Parker, H. Mont and B. Craig.

NEW BILLIARD RECORD

CHICAGO, May 21.—A new world's amateur three-cushion billiard record was made yesterday by Allen Hall, of St. Louis, playing against Robert M. Lord, of Chicago, in the Midwest amateur tournament, when Hall made his 50 points in 44 innings. The former record was 52 innings, made by Bill Huey, in 1920.

YACHT CLUB HOLDING REGATTA SATURDAY

Informal Event to Be Held on Cadboro Bay Course—"Star" Class Boat Almost Ready for Trials

On Saturday, May 24, an informal regatta will be staged by the Royal Victoria Yacht Club off the Cadboro Bay course and will include races by the various yawls and the new star boat, Santaur, which is now almost ready for sailing. Owned by Mr. Alcock, this star class boat has been a long felt "want" of the Victoria Yacht Club, the members having long cherished a desire to be able to enter the international races with a boat of this class, hoping to vanquish the ever victorious Sir Tom of Seattle fame.

Much interest will be taken in her trials at the end of the week.

Other boats taking part in the impromptu regatta will be the mintaka, Milky Way, owned by Mr. Payne, and dinghy races by the enthusiastic junior members.

Forming Schedule

The committee are now busy forming a schedule for the activities of the season, and details will be announced later. The Yoda, the property of Mr. Davie, is also being tuned up for a preliminary cruise in the home waters. Mr. W. Adams' Truant is being thoroughly overhauled, and the Doreen, owned by Major Gelton, is now on the ways prior to her season's cruising.

Extensive repairs to the ways will shortly be in progress, so that they will be in readiness for future activities.

A delightful breeze prevailed over last week-end, and several members took advantage of this by cruising with their various yachts, including Mr. L. A. Genge in Cho Cho San, Mr. A. D. Crease in Loon, Mr. Blandy in Elsie, Major Langley in Dorothy, and Mr. Payne in the Varuna.

The SPORTLIGHT by Grantland Rice

The Olympic Call

"When Greek meets Greek"—
So ancient poets spieled
The combat's epic
On a hard-fought field;
Denoting that
The clash of arms would then
O'ershadow all
Among the clan of men;
When Greek met Greek the rest of it was out—
A Texas Leaguer to a four-base clout.

"When Greek meets Greek"—
Oh, well, it's well enough
To let those bards
Make good their ancient bluff;
But with what sorrow
Must their epics scan
When stalwart Finn
Meets some American—
Where some fleet Paddock whirls along through space,
Or Nurmi counters with enduring pace.

• • • • • •

Pennant Combinations

If Connie Mack had ever guessed that ten years would still find him struggling in the morass he would have indulged himself in an extra thought before tossing his old machine to the winds.

Connie up through 1914 had won six pennants and three world championships.

He had broken one machine around 1906 and built up another even better within three years.

The process seemed simple enough. But when he evicted the old guard around 1914 he started for the wilderness that so far has shown no open trail back to polite society.

Eddie Collins alone might have made a vast difference. Collins has put in ten brilliant seasons since Mack passed him along to the White Sox. In addition to his playing greatness, Collins would have made a star field general, to keep morale intact.

As it is, Mr. McGillicuddy has rounded up over 600 ball players, but his team is still far from the first division harvest.

• • • • • •

The Greatest

The greatest of all pennant combinations was the Boston Red Sox. They won three or four pennants under Boston skies. Speaker made Cleveland a pennant winner. Then Ruth, Schang, Scott, Pennock, Mays and one or two more of the older guard came on to carry the Yankees into another long stretch of pennant winning.

"Babe" Ruth has been on six pennant-winning teams and the chances are he will soon make it seven.

Schang has been on just as many. So has Everett Scott. They seem to have the habit. Which is one of the main turns in sport.

• • • • • •

It Has Happened So

I shot a golf ball into the air,
It fell to earth, I knew not where;
I knew not where—O laddie, laddie—
And neither did my blinkin' caddie.
—H. P.

I shot a golf ball down the course,
I socked the pill with vim and force,
It trickled to a divot spot,
And what I said I orter not.

• • • • • •

L. R. S.—In three years from now Young Stribling should weigh between 180 and 190 pounds. At the age of nineteen he ranges from 167 to 170. He should be good for at least five pounds a year, possibly more. He has the height and the frame to carry this much extra weight without losing speed. Stribling at twenty-two, weighing 185 pounds, will be as dangerous a contendar as any champion would care to meet. No youngster ever had a greater chance to sit on top of the game.

• • • • • •

"I can't quite get what you mean by eliminating the thought of extra effort in sport," comments a subscriber. This example may help to illustrate: In a recent field meet we saw one of the leading pole vault entries clear the bar at 12 feet 10. He not only cleared at this height, but he cleared by at least a foot. The margin may have been even wider. The bar was then put up to 13 feet, and he was told this height would create a new competitive record for the meet in question. There was every outward sign of extra effort in his upward lunge—with the bar knocked off. In the first instance his performance had been smooth and even. In the second try there was no smoothness, no rhythm, but a wild lurch that wrecked any chance of vaulting 11 feet.

• • • • • •

Extra effort can be used only when it is under perfect control. And extra effort is rarely under perfect control. One of its worst faults is to destroy all smoothness and rhythm and to tie the muscles needed into knots.

TRESS & CO., Ltd.
87 King St. W., Toronto
London, Eng.

Get a Bathing Suit
Wool or Cotton—All Sizes
BALBRIGGAN UNDERWEAR
Men's Youths' or Boys'
LADIES' RIDING BREECHES
BOYS WHITE KNICKERS
ARTHUR HOLMES
1314 BROAD STREET
Between Yates and Johnson

TOGO CLEANERS & DYERS
575 YATES ST. PHONE 4136

LONDON, May 21.—The council of the Lawn Tennis Association today unanimously adopted a resolution forbidding any player in an international match from writing reports of the contest for the press.

Y. M. C. A. Tennis Club
NOW OPEN
Advantages of These Courts
In the Business Section—Convenient for Busy Men
Hot Showers Add the Finishing Touch
Individual Lockers
Reasonable Rates—Five Dollars Per Year
Phone 2980

LEWIS AND GARDINI

PHILADELPHIA, Pa., May 21.—Ed. ("Strangler") Lewis, world's heavyweight wrestling champion, retained his title here tonight in a match with Renato Gardini, of Boston, when the latter was forced to retire after each had obtained a fall.

NEWMARKET STAKES WON BY HURSTWOOD

Derby Favorite Out of Money, Finishing Fourth — Salmon Trout and Sansovino Second and Third

LONDON, May 21.—In one of the finest races ever witnessed at "Turf Headquarters," Somerville Tattersall's three-year-old bay colt Hurstwood, by Grey Crusader-Bleasdale, today won the Newmarket Stakes of 30 sovereigns each, with £1,000 added, over the mile and a furlong course at Newmarket. Salmon Trout, a bay colt by Tetrarch-Salamandra, owned by H. H. Aga Khan, and Lord Derby's Sansovino, finished second and third, respectively, in what was practically a dead heat. Lord Astor's Bright Knight, favorite for the Derby, finished fourth, beaten by a short head. Despatch, Buck's Yeoman, Eagle Stone, Polyphontes also ran.

Hurstwood went to the post at odds of 10 to 1 against, Salmon Trout 5 to 2 against, and Sansovino at 11 to 2 against.

The Newmarket Stakes for three-year-olds, instituted in 1889, are usually considered as throwing considerable light on the candidates for the chief Epsom classic, and all the starters in today's race have engagements in the Derby.

A Good Start

After a brief period at the barrier, the field in today's race got away to a good start. Salmon Trout took the lead from Sansovino, Hurstwood and Bright Knight. At the bushes each of these four tried to force his way into the front, and as they came closer home it was impossible for the spectators to separate them, so evenly were they running. A few feet from the finish post Hurstwood claimed the lead, while Salmon Trout, Sansovino and Bright Knight were practically locked together as they passed the post in one of the finest finishes ever witnessed.

WOODBINE RACING

TORONTO, May 21.—New Hampshire, four-year-old bay colt, carrying the colors of J. K. L. Ross, accounted for the twentieth running of the King Edward Gold Cup handicap at the Woodbine track today. Despite the fact that the race, which has a cash value of $5,000 to the winner, was run over a slow track, the Ross colt covered the mile and one-sixteenth in the fast time of 1:46 1-5.

J. C. Fletcher's filly, Fairbanks, took down first money in the $5,000 Coronation Stakes for Canadian-bred two-year-olds. Fairbanks was an outsider in the betting, and returned her backers $27.35 on a $2 mutuel ticket.

GAME CONSERVATION

(An open letter to the sportsmen and wild-life conservers of British Columbia.)

"By their works ye shall know them."

Gentlemen,—In view of the fact that the present administration, during its two terms in office, have failed to place the game department outside of petty politics and in the hands of qualified men of ability and sympathy, despite every assistance given them by well-informed men, in the conserving of a huge and attractive resource along practical lines, it will be self-evident to all gun clubs, game protective associations and wild-life conservers generally, that the present Government must be considered a dead issue in the forthcoming Provincial election.

In the conserving of this huge asset in the interests of the public and the state it is impossible to do otherwise, in my humble judgment, as it is time the Pandora's box presented to us in 1916-17 had its lid slammed shut, nailed down and sat on for future security.

And it will be unnecessary here to criticize what must be patent to all concerned, that the game board failed to grasp the salient points of the fundamental principles laid down by practical men as to what constitutes conservation—scientific management—protection of wild-life, for which there is and can be no excuse.

There is no getting away from the fact that this is a momentous question, as it means the loss or gain annually of enormous sums of money to the public at large in the strict conservation of our magnificent fish and game in this—the last refuge of the great fauna native to the Rocky Mountains of North America—which is our bounden duty to hand down as a heritage to our sons, and, therefore, it is not a question of party politics and perquisites, but of sound common sense, public-spirited enterprise and progressiveness, to say nothing of self-respect in the eyes of all English-speaking nations and foreigners. I appeal seriously to all to take this matter as seriously as I myself do—and have done for the last twenty-five years—as united we stand, divided we fall—again.

In other words, with three parties in the field for election, the time has arrived when concerted action on the part of all conservers is absolutely imperative in the supporting of one and only one party. Which?

On the game board of the future men of intelligence, technical skill and sympathy, to act in an advisory capacity to the Government, is also absolutely imperative, if we are to have appointed sufficient practical game rangers—not the Provincial police, "special constables," etc.—is essential, and the very many reforms so urgently needed to be carried out, and the game department placed on practical lines.

Since 1912 sportsmen have contributed voluntary about one million dollars, approximately, which, not being a general tax, should be used exclusively by the game department, which it has not by the present administration (though the Conservatives left to our credit some one hundred thousand dollars), no statement has ever been issued, to my personal knowledge, as to the disbursement of this huge sum.

Considering the Liberals a dead issue, there are only two parties. The Provincial Party state in their "platform and policy" that they are in favor of an honorary commission, to which I cannot agree, and I am speaking as a practical man, brought up from a lad to the propagation and protection of ferae naturae—the fifth, by the way, in an unbroken line of the same craft—and a hunter, trapper and big game hunter, since '84, in this Province, at that time unsurpassed as an all-round game country. I am in a position to say that only experienced men on a game board can hope to be successful in breeding back our fast diminishing wild life. They should sit the year round, have full jurisdiction, and, to keep clear of peculation and graft, should be paid for their services.

The leader of the third party, the Liberal-Conservatives, is the oldest and most experienced statesman in British Columbia. In the past it was stable, consistent and politic, employing a practical man, Mr. Bryan Williams, at the head of the game department, with regular game rangers—though too few in number—and, in short, in sympathy with game conservation on a small scale.

In a recent short conversation on this matter with the honorable the leader of the Opposition, he assured me he was in entire sympathy with the aims and objects sportsmen had in view of practical wild-life conservation. Personally I do not doubt it. He is himself a sportsman, for some years ago I passed through his hunting camp in the East Kootenay.

Personally I am strongly in favor of a meeting some time before the election in, say, Vancouver or Victoria, and decide as to our policy and the party to support in a body. I should like to hear from all interested as to this idea.

Finally, the time is here when politicians must cease to consider wild-life conservation as a bad joke; and all interested and concerned in this asset and magnificent heritage, as a bunch of kids in swaddling clothes, crying for something, they know not what, instead of from 35,000 to 40,000 full-grown, public-spirited men, in every sense of the word, who have a working knowledge of what we want and intend to have, as we alone are footing the bill, and as such are acting in the interests of the public and of the state.

I am, gentlemen, sincerely yours.

JNO. A. HOPE.

Chilliwack, B.C., May 19, 1924, late of Invermere, East Kootenay, B.C.

COMPARE KING'S PRICES

Come in and see the wonderful display of smart new shoes at this store—compare the workmanship, QUALITY and VALUES. The one big reason why you should buy your shoes here is because you can get what you want at LESS MONEY.

Tennis and Outing Shoes for the Whole Family
Our entire stock of outing and tennis shoes is new this Spring. Every pair guaranteed new, five rubber. All the newest styles included. Black, white or brown.
Children's sizes, from 95c
Misses' sizes, from $1.15
Men's Sizes, from $1.45
Women's sizes, from $1.45
Boys' Sizes, from $1.25

Men's Slater Oxfords
Genuine "Slater" Brand Oxfords for men. The name is a guarantee of quality. Black or brown. Holiday special,
$7.85

King's For Footwear
633 Yates Street
(Near Broad Street)

Grey Buck Pumps
Two lines of the smartest low-heel grey buck pumps and sandals shown this season. Extra special values at
$4.95 and $5.95

Smart New Canvas Shoes for Women
Extra fine grade white canvas strap pumps, with covered heels. An exceptionally good-looking new style that fits just as well as it looks. Your choice of three heel styles—low, military or Spanish. Price,
$2.95

ANGELES TEAM HERE FRIDAY AND SATURDAY

C.P.R. Will Bring Crack American Team for Two Holiday Games—Good Exhibitions Expected

The Washington Paper and Pulp Mills' crack ball team, of Port Angeles, will be the guests of the local C.P.R. nine here over the holiday season. It is the intention of the Railroaders to give the fans some first class ball during the holiday and when the league gave up the idea of bringing in a visiting squad, manager "Hoppy" William got busy and arranged to have the Port Angeles crack nine play two exhibition games here.

Owing to the Royal Athletic Park being in constant use during the holiday a game has been arranged to be played on Friday night at 6:30 and a game will also be staged either Saturday morning or afternoon at the same park.

This will give all the fans a chance to see the crack American squad in action and the announcement will certainly be appreciated by baseball followers. The visiting squad started their league about a month ago and are in great form, according to reports from local fans who have seen them playing.

The Port Angeles team have been frequent visitors to this city and have always put up a splendid exhibition of ball. Many of the players are from Victoria and it should be interesting to see how they perform in their home town. The C.P.R. squad need little introduction and fans will be assured that the Americans will not go home victorious without a hard fight.

It is not known yet who will work on Friday night but one of the new youngsters of the Railroaders' pitching staff will be given a chance to show his stuff, and Norm Forbes or Doc Baleom, pitching aces of the Railwaymen, will most likely be used on the holiday. If either of these pitchers is in his usual form the visitors will have to step the limit to win the fixture.

LEAGUE BASEBALL

American League

At Boston—	R.	H.	E.
Detroit	4	7	1
Boston	5	7	3

Batteries — Collins and Bassler; Quinn and O'Neill.

New York-Cleveland game postponed; rain.

Chicago-Philadelphia game postponed; rain.

Washington-St. Louis game postponed; wet ground.

National League

At Chicago—	R.	H.	E.
Philadelphia	6	11	2
Chicago	8	10	4

Batteries—Ring and Wilson; Alexander and Hartnett.

At Pittsburgh—	R.	H.	E.
New York	10	16	2
Pittsburgh	8	15	3

Batteries—Bentley, McQuillan and Gowdy; Kremer, Lundgren, Stone, Steineder, Yde and Gooch.

At Cincinnati—	R.	H.	E.
Brooklyn	9	14	2
Cincinnati	2	8	5

Batteries—Osborne and Taylor; Rixey, May, Benton and Wingo.

At St. Louis—	R.	H.	E.
Boston	5	9	1
St. Louis	3	16	1

Batteries — Stryker, Lucas and O'Neill; Stuart and Gonzales.

Coast

LOS ANGELES, May 21.—Heavy hitting and good pitching gave Vernon its second straight victory over Seattle here today. The score was 9 to 1. Leon Cadore, former Brooklyn National pitcher, allowed the Indians nine hits, but kept the bingles scattered and ineffective.

	R.	H.	E.
Seattle	1	9	2
Vernon	9	12	1

Batteries—Bagby, Williams and Tobin; Cadore and D. Murphy, Whitney.

SACRAMENTO, May 21. — Long Tom Hughes was right today, while Charley Hall failed to fool them, which resulted in Los Angeles romping away with today's game, defeating Sacramento by a score of 6 to 2. Hood hit a home run in the third with Whaley on, and drove in three more counts for the Angels' other tallings.

	R.	H.	E.
Los Angeles	6	12	0
Sacramento	2	7	0

Batteries—Hughes and Billings; Hall, Vinci and Schang.

SALT LAKE CITY, May 21.—San Francisco had an easy time with Salt Lake today, and won the game 8-3. Oliver Mitchell held the Bees down easily. Manager Duffy Lewis, of the locals, was ejected from the game for protesting too vigorously a decision by Umpire Finney on an interference play.

	R.	H.	E.
San Francisco	8	15	0
Salt Lake	3	11	2

Batteries—Mitchell and Agnew; O'Doul, Thomas and Peters.

OAKLAND, May 21.—Portland defeated Oakland 3 to 1 here today, winning the game in the sixth inning, when Foster walked Wolfer, Poole beat out a slow roller to Brubaker, and Brazil scored them both with a triple to left field. Oakland's only run came in the seventh, when Lafayette hit into the left field bleachers for a home run.

	R.	H.	E.
Portland	3	6	2
Oakland	1	6	3

Batteries—Eckert and Query; Foster and Read.

INDOOR BASEBALL

Top Notchers Will Engage Runners-Up in Garrison League Tonight—Hard Game Expected

The resting place for the Garrison Indoor Baseball Cup will be practically decided tonight, when the R.C.A., present holders, and the P.P.C.L.I., present league leaders, clash on the Work Point diamond. In their last game the latter team won by one run, the final score being: P.P.C.L.I., 9; R.C.A., 8. If the present holders wish to retain the silverware they will have to defeat the Princess Pats. This would make these teams even, and the championship would have to be decided by a play-off.

Diseases traced to constipation are many—get permanent relief with Kellogg's Bran

Why does constipation breed other diseases? Because it floods your system with dangerous poisons. And the longer you suffer, the more poisons accumulate. That is why constipation should be relieved at once.

Doctors recommend Kellogg's Bran, cooked and krumbled. They know it brings results because it is ALL bran. And only ALL bran can be 100 per cent effective in relieving constipation.

ALL bran — Kellogg's — sweeps, cleans and purifies the intestine. It acts as nature acts. It makes the intestine function naturally and regularly. If eaten regularly, it will bring permanent relief in the most chronic cases of constipation—is guaranteed to do so or your grocer returns your money.

Eat at least two tablespoonfuls daily—in chronic cases, with every meal. You will like the wonderful Kellogg flavor—so crisp and nut-like—so different from ordinary brans, which are most unpalatable.

Eat Kellogg's Bran, cooked and krumbled, with milk or cream. Sprinkle it over other cereals. Cook it with hot cereals. And by all means try it in the recipes given on every package.

Kellogg's Bran, cooked and krumbled, made in Toronto Canada, is served in individual packages by the leading hotels and restaurants. Sold by all grocers.

There is a label with this trade mark — SIMMONS LIMITED — Your life is spent in Bed 1/3 — TRADE MARK REG'D. — *on every article that Simmons makes*

Insist on seeing the label that proves it's a genuine Simmons

The special qualities that make the vital difference between a Simmons bed and any one of the numerous "substitutes," are revealed only in service. It is important, however, that you make sure of these qualities at the very moment you are considering your purchase.

Simmons lasting finishes, reproducing the beauty of walnut, mahogany and other fine woods, can be suggested in substitute beds. So can Simmons color effects and the general features of Simmons design. To a large percentage of the public a bed is still just "a bed."

Varied types and styles

But the Simmons range of styles in authoritative and spirited designs, exclusive construction features, scientific methods of finishing, and long years of specialized experience are things far beyond the reach of any imitator. They are the qualities which warrant you and thousands of other critical buyers and users of bedding in insisting that your bed be no other than a *Simmons*.

Yet these qualities are not instantly noticeable and it is easy for you to make the mistake of thinking that a bed is a Simmons when it really is *not* made by Simmons.

The trade-mark guide

Unless—you look for the Simmons label! There's your evidence. If the bed before you has the Simmons label on the crossbar at its foot, that bed is a Simmons. If it hasn't such a label, it is *not* a Simmons. Spare twenty seconds now to find the label: you'll be glad you found it for many years.

Challenge any and all "substitutes." No matter what style you fancy or the price you pay, insist on seeing the label that proves the bed, mattress, or spring you want is a Simmons—*before you buy!*

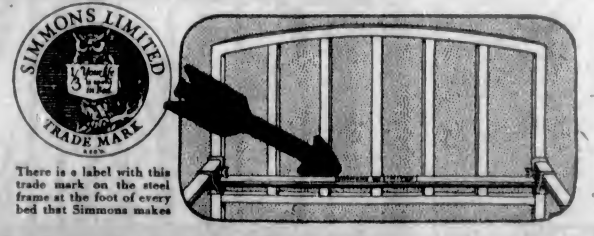

There is a label with this trade mark on the steel frame at the foot of every bed that Simmons makes

Look for the Simmons Label. Beware of imitations

Write for your copy of "Restful Bedrooms" to Simmons Limited, Montreal, Quebec

Factories at Montreal, Toronto, Winnipeg, Calgary and Vancouver

SIMMONS
BEDS · *Mattresses* · SPRINGS
BUILT FOR SLEEP

Collar Style with Collar-Comfort
35¢ Each 3 for $1.00
Looks
"KANT-KREASE" FLEXIBLE COLLARS

OGDEN'S CUT PLUG
NOW PACKED IN
Vacuumized Tins

ALWAYS THE SAME
80¢ ½ lb. TIN
OGDEN'S LIVERPOOL

WHITE HORSE *Scotch Whisky*
Guaranteed Genuine Pure Scotch of Pre-War Quality.
Its reputation has been maintained for many years by its unquestioned quality.
WHITE HORSE DISTILLERS, LIMITED
LONDON—GLASGOW—ISLAY

This advertisement is not published or displayed by the Liquor Control Board or by the Government of British Columbia.

CAPITOL—TODAY

Jackie Coogan in "A Boy of Flanders"

—TONIGHT—ADDED ATTRACTIONS—TONIGHT—

Esquimalt Juvenile Choir—60 Voices

F. WADDINGTON, Conductor.

THEY TOIL NOT! THEY SPIN NOT!

ROYAL

TODAY

Featuring

Corinne Griffith

and

Conway Tearle

A drama of beautiful women who live for costly gowns, rare gems and their own selfish pleasure. A picture strong in dramatic interest, with a rich vein of humor.

FOX NEWS—Easter Morning Sunrise Service on Mount Tolmie

IS YOUR NAME PRINTED HERE? (A New Name Every Morning—Watch for Yours.)

The Royal Victoria Theatre invites Mrs. L. E. Fox, Cordova Bay, and two friends of her own selection, to be its guests any day this week. Please detach this coupon and present it to cashier.

TODAY **DOMINION** TODAY

THOMAS MEIGHAN

in

THE CONFIDENCE MAN

It's "Tommy" at His Best

Added Attractions

BEAUTIFUL BRITAIN (The Trip Continued)

COMEDY—NEWS

PLAYHOUSE—Tonight

Twenty Prizes **Jazz Night** Latest Jazz Music

STAGE

Reg. Hincks Presents

Musical Comedy

The Arcadians

SCREEN

GLADYS WALTON in

The Town Scandal

Palms and furniture used at this theatre supplied by Mrs. Brown and Weiler Bros.

PANTAGES

Friday and Saturday

Francis Comptou and the COMPTON COMEDY COMPANY

in

Baby Mine

Preceded by the One-Act Comedy

Admiral Peters

By W. W. Jacobs

Night: 50¢, 75¢, $1.00 (Boxes) Matinee: 25¢, 50¢ Unreserved

SEATS NOW ON SALE

Sat. Mat., 3:00 Nights, 8:15

Drive Yourself

PHONE 1

CLOSED CARS

BOXERS IN SHAPE FOR FRIDAY'S TOURNAMENT

Frank P. Slavin reports that Mason and Sneddon, the boxers in the main event of the show to be staged by him at the National Sporting Club on May 23, have been working out faithfully and are in good condition for their bout. The main event will be put on at 8 p.m., the first preliminary at 6:30. Slavin requests that the preliminary boxers will send in their names to the National Sporting Club today.

A family of Arab Caliphs ruled in Bagdad from 750 to 1253 A.D.

PANTAGES

May 26-27---2 Days

Not a Picture—Road Show

MATINEES DAILY—LADIES ONLY

Matinees, 2:30 · Nights, 8:30

Prices

MATINEE ..... All Seats, 50c

NIGHT ..... 50c, 75c, $1.00; Plus Tax

Next Sale Friday, 10 A.M.

Night Performance for Everyone

THOMAS JEFFERSON HEADS BRILLIANT CAST IN LIGHTNIN'

An interesting example of history's repetition in the theatre is afforded in John Golden's selection of Thomas Jefferson, a son of the late Joseph Jefferson, to head the special cast that has introduced "Lightnin'" to Detroit, St. Louis, Kansas City and other important cities, and which is announced for the Royal Victoria Theatre Monday, Tuesday and Wednesday, June 2, 3 and 4.

Mr. Jefferson is a son of the late Joseph Jefferson, the beloved artist who immortalized "Rip Van Winkle." Lightnin' Bill Jones, the yarn-spinning old vagabond whose nickname gives the famous Golden comedy its title, has been hailed by newspaper reviewers as the most lovable stage character since the elder Jefferson warmed the hearts of an earlier generation as Washington Irving's tattered hero of the Catskills. Like Rip, Bill Jones has a perpetual thirst and a hardworking, sharp-tongued wife, and his wanderings in the Nevada mountains are reminiscent of Rip's long absence from home. But the similarity is in the characters alone. "Lightnin'" is a brisk, red-blooded comedy entirely characteristic of Winchell Smith, who wrote the play in collaboration with Frank Bacon, and has personally staged the production to be seen here.

Old Man Zbyszko Fixes Up a Match With Strangler Lewis

CHICAGO, May 21.—The manager of Ed "Strangler" Lewis, world's heavyweight wrestling champion, today accepted terms for a finish bout with Stanislaus Zbyszko to be staged here May 28. The champion received a flat guarantee of $10,000 or a percentage of the gate. Zbyszko posted $2,500 of his own money to make up the guarantee, it is announced.

SUSPENDED FOR STALLING

ATLANTA, Ga., May 21.—Dan O'Dowd, Boston light heavyweight boxer, was suspended for sixty days by the Atlanta Boxing Commission in meeting here this afternoon. He was charged with "stalling and not putting forth his best efforts" in the ten-round bout here last night which he lost to Young Stribling.

Now in Finals

PORTRUSH, Ireland, May 21.—Joyce Wethered reached the final round of the British women's open golf championship here this afternoon when she defeated Miss W. E. Helme, of Leatherhead, 4 up and 3 to play. She will meet Mrs. F. Cautley, of Thanet, in the finals tomorrow. Miss Wethered eliminated her most experienced opponent, Miss Cecil Leitch, in the morning by a score of 6 up and 4 to play.

At Irkutsk, an important city of Siberia, on the River Angara, a pontoon bridge is used in Summer and the frozen ice in Winter.

PANTAGES

Last Times Today, 3, 7 and 9

The International Star

FRANCIS RENAULT

The Slave of Fashion

Direct From Alhambra, Paris Gowns by Zonel, Paris

SHERWIN KELLY "Bike-Ology"

ERGOTTI & HERMAN "I Like That"

TILYOU & ROGERS Dancing Granddaddies"

BILLY WELLS & ECLAIR TWINS in "Mirth, Modes and Melodies"

PANTAGESCOPE

USUAL PRICES

Burning Stomach

relieved in two minutes with

JO-TO

Jo-To relieves gas pains, acid stomach, heartburn, after-eating distress and all forms of indigestion quickly, without harm.

All drug stores. (Advt.)

At the Playhouses

TOM MIX COMEDY WINS WIDE ACCLAIM

Columbia Theatre Offering Said to Be as Funny as "Soft Boiled," First Fun Offering

Those who recall Tom Mix in his uproarously funny comedy picture "Soft Boiled," will welcome the news that this athletic Fox star has made another funster, "Ladies to Board," which will open a three-day engagement at the Columbia Theatre today. His latest picture is from the pen of William Dudley Pelley and recites the experiences of a hard boiled cow puncher who inherits an old ladies' home with all its attendant trials and fortunes—good and bad.

It seems that Tom, as Tom Faxton, with his friend Bunk McGinnis, his half pint pardner, decide to go to Boston to look over the bean foundries. Tom gets an opportunity to perform a little favor for a lady, one Anastasia McFirth, when he saves her from an omnivorous omnibus. Out of gratitude, a month later, when this old spinster passes away, she wills to the energetic Thomas the McFirth Sanatorium for Old Ladies. From then on things begin to happen fast and humorously and Tom, Bunk and Tony Mix ride through several reels of what is hereafter to be the best entertainment Mix has ever made.

TOM MIX

Who is playing the leading role in "Ladies to Board," showing at the Columbia Theatre for the balance of the week.

PLAYHOUSE THEATRE This week at the Playhouse Ernie Petch has come out in a bran new role, namely, that of a "nymph." Can you imagine it, people? Ernie dressed as a native of Arcady in tights and a little frilly skirt with a wreath of roses in his hair. And don't forget the tin whistle which he plays; it's good. Eva Hart does some wonderful singing in this production, notably her rendition of "Arcady" and "The Pipes of Pan," in which beautiful numbers she excels herself. In "Town Scandal" Gladys Walton has carved a name for herself which will long be remembered in the film world. It is a colorful, scintillating romance of a beautiful "Follies" chorus girl and as such is full of thrills. Tonight will be the usual jazz night and some snappy music has been secured to further enliven the proceedings.

ROYAL THEATRE Louis Willing was reputed to be the richest bachelor in the country, and he was also the most cynical, particularly in the matter of women. Their wiles and snares disgusted him, and although he tolerated their presence for the sake of breaking the monotony of life, he treated them with a scarcely-veiled scorn and contempt which only served to make them more desperate in their attempts to win his favor. But one evening he received the surprise of his life. He was staging a large party, for on the morrow he was to start on a tour of the world. The merrymaking was at its height, when Willing, weary of the antics of his guests, wandered into his library. There, perched on a ladder which gave access to the ceiling-high bookcases, sat a pretty girl, reading. So interested was she in the book that she was oblivious of everything else. The outcome of this unique situation is on view this week at the Royal Theatre, where "Lilies of the Field," a First National picture directed by John Francis Dillon, is the feature. Corinne Griffith is cast as the "bookworm" and Conway Tearle as the bachelor. The film is based on the famous stage play by William Hurlburt.

CAPITOL THEATRE Jackie Coogan used more than one hundred little boys and girls in his new Metro picture, "A Boy of Flanders," now showing at the Capitol Theatre. The Los Angeles School Board provides that one teacher be supplied to every sixteen children employed by motion picture companies. So seventeen teachers were in daily attendance at the Jackie Coogan Company, so that the boys and girls—and this included Jackie—would not get behind in their lessons while they were learning to be movie stars.

DOMINION THEATRE George Nash, well known for his recent characterization of Charlie Tong in the stage play, "East is West," plays an important role in "The Confidence Man," Thomas Meighan's new Paramount picture, now showing at the Dominion Theatre. Mr. Nash was touring the country with his wife in a vaudeville sketch and had to cancel all his vaudeville engagements to play the role of "Wade" in this picture. Although Mr. Nash has been very prominent as a stage performer he is not known to movie fans. He will be remembered for his excellent work in "The Cotton King," "The Valley of Silent Men," "The Face in the Fog," and "When Knighthood Was in Flower."

AMUSEMENTS

The Screen

Capitol—Jackie Coogan in "A Boy of Flanders."

Columbia—Tom Mix in "Ladies to Board."

Dominion—Thomas Meighan in "The Confidence Man."

Royal—Corinne Griffith and Conway Tearle in "Lilies of the Field."

The Stage

Pantages—Vaudeville.

Playhouse—"The Arcadians."

FRANCIS RENAULT DRAWS BIG CROWD TO SHOW WINDOW

Yes, it is possible for a mere man to have a peaches and cream, that is, cold cream, complexion, provided the right amount of rouge and talc are applied in the proper places. Francis Renault, who is the star attraction at Pantages, proved it to the satisfaction of a big crowd in front of a central building show window for half an hour yesterday afternoon.

The impersonator entered the window in his regular masculine garments and with his face guiltless of cosmetics. Thirty minutes later he, as a charming fashionably dressed woman, emerged to the plaudits of the crowd and promenaded Government Street to Pantages Theatre.

During his occupancy of an improvised dressing room in the show window, Renault not only doffed his male attire and replaced it with feminine finery, but he gave an exhibition of complexion construction from cold cream to lip stick and eye pencil that was instructive and interesting to his large audience.

After the conclusion of the matinee performance today Renault will hold a fashion show on the stage at Pantages. He will display his $25,000 wardrobe which contains a score or more of beautiful gowns made especially for his needs, dozens of others which he has purchased in the larger cities of the country, for Renault delights in putting on feminine attire and patronizing the best stores to be fitted.

Billy Wells and the Eclair Twins; Tilyou and Rogers, comedians; Ergott and Herman, in a song and dance act; Sherwin Kelley, girl cyclist, and a Century comedy are features of the show.

There will be a matinee today at 3 o'clock and evening shows at 7 and 9.

COMPTON PLAYERS IN "BABY MINE" AT PANTAGES THEATRE

"Baby Mine" is a very happy choice for the holiday celebrations this week, and Mr. Compton and his Players should draw large houses to Pantages tomorrow and Saturday. The rollicking nature of this popular farce is well in keeping with the holiday spirit, and those desirous of a really good laugh should certainly not miss it. "A Little Bit of Fluff" was a sample of what this clever company can do with a farcical piece, and "Baby Mine" should run it very close as a laughter producing vehicle. "Admiral Peters," which is to precede the main attraction, is a delightful one-act comedy by W. W. Jacobs, and is full of the amusing qualities which have made that popular author's work so much admired.

SPECIAL MUSIC IS ATTRACTION AT CAPITOL TONIGHT

In conjunction with the showing of the Jackie Coogan picture, "A Boy in Flanders," at the Capitol tonight, the Esquimalt Juvenile Choir will present an attractive programme of songs. The singing of this aggregation of young singers, sixty in number, will be a revelation to those who have not heard them before, while those who have will certainly be present to hear them again.

Their programme includes: Welsh folk song, "The Cuckoo," "Kentucky Babe," "Big Brown Bear," "Three" and the Owlett." Their rendering of these will be a delightful entertainment for everyone.

"UNWANTED CHILD" IS BILLED TO SHOW AT THE PANTAGES

Florence Edna May, a brilliant young playwright, is the author of the new drama that has given scope for much discussion both for and against its stage presentation. It is "The Unwanted Child," the plot of which has to do with the subject of what is to be the future of the children born, but unwanted.

"The Unwanted Child" is a modern drama and with the present tendency of the theatre as an educational institution, as well as a place of amusement, plays like "The Unwanted Child" are bound to find favor. This is a play that every woman and girl in this city should see. It opens at the Pantages Theatre for two days, commencing Monday matinee for ladies only. No one under sixteen will be admitted. The sale of seats opens at 10 a.m., tomorrow.

CHAPLIN'S PICTURE "A WOMAN OF PARIS" BLAZES NEW TRAIL

Predictions are being made that the screening of Charles Chaplin's own story in "A Woman of Paris," starring Edna Purviance, will stand forth in motion picture history as an epochal event that will exert a strong influence on the present-day photodrama.

"A Woman of Paris" will be presented at the Dominion Theatre, starting an indefinite engagement next Monday, being the first Charles Chaplin production to be released through United Artists' Corporation, the combined organization of the foremost stars and producers of the motion picture industry: Mary Pickford, Charles Chaplin, Douglas Fairbanks and D. W. Griffith.

COLUMBIA

TODAY, FRIDAY AND SATURDAY

Extra Special Attraction

For the Blues, See Dr. Mix in "Ladies to Board"

Charles Hutchison

"Speed" with Lucy Fox

Pathe Serial

Extra! Extra! Tonight Only

Boys' Naval Brigade Band

21 Pieces—A Musical Treat

DOMINION

NEXT WEEK

A picture with more of Charles Chaplin in it than any film in which this great star ever appeared himself

ROYAL MON., TUES., WED., **June 2-3-4**

JOHN GOLDEN WILL PRESENT

The World's Greatest Play!

LIGHTNIN

STAGED BY WINCHELL SMITH

See It While You Can! Don't Be Crowded Out!

You can no more afford to miss this classic of laughs and heart throbs than playgoers of an earlier generation would have missed "The Old Homestead" or "The Music Master." See for yourself why it ran three years in New York and nearly two years in Chicago.

IT'S EASY TO ORDER SEATS BY MAIL

Write a letter stating which performance you wish to attend and where you would like to sit. Enclose remittance payable to Royal Theatre

PRICES—Lower Floor, $2.75, $2.20; Dress Circle, $1.65; Balcony, $1.10, 85c.

These Prices Include Tax

Box Office Sale Opens May 29

Engineer Stops Train in Time to Save Kiddie

PRINCE RUPERT, May 21.—While C. Graham, driving a C.N.R. freight train to Prince Rupert, was passing through Terrace yesterday afternoon, he noticed something trying to crawl over the rails. As he drew nearer he saw it was a child. He brought the train to a stop perilously near the child, who was sitting on the rail seemingly unaware of her escape when snatched up by her frantic mother.

Vancouver Island

CATTLE DESTROYED IN BURNING BARN

VALUABLE STOCK BURN ON SALT SPRING ISLAND

Heavy Loss Suffered When Horse Upsets Lantern in Hay-Filled Building

SALT SPRING ISLAND, May 21.—On Monday evening about 9:30 o'clock, a fire broke out in the barn of Mr. E. F. Gibson, The Mountain, Vesuvius Bay, and in a few minutes the building, which was well stocked with hay, was burned to the ground, with eight head of valuable pedigree Jersey stock, including a two-year-old bull, of the St. Mawe's, of Chilliwack, strain.

A short time before the disaster, while Mr. Gibson's family was in the house, a noise was heard in the barn. Investigation revealed that a horse had got his leg through the flooring. When efforts were made to release the leg from under the boards, it is understood that in the excitement of getting free, the horse upset the lantern, and immediately after the barn was in flames. There was only time to save four cows, all of the animals being chained in their stalls. As all were valuable Jerseys, the loss sustained must be some thousands of dollars.

It is understood the loss is to a certain extent covered by insurance.

Miss Phyllis Keene Named Queen of May

COBBLE HILL, May 21.—To Miss Phyllis Keene, of Cobble Hill, is due the honor of being elected by a substantial majority as the May queen in the first contest to be held in this district. Miss Rosa Barry, the runner-up, followed with the good total of 1,634 votes, being only 143 votes behind the queen.

The other candidates ran in the following order: Miss Hilda Taylor, Farmers' Institute, 936; Miss Winnifred Gibson, Board of Trade, 835; Miss Kate Macklin, Dramatic Club, 731.

A notable feature of the contest was the presence of the customary good humor which attends all local elections, whether Provincial or otherwise, and the various campaign managers feel much gratified by the wholehearted support which has been tendered to them all through the contest on behalf of their respective candidates.

The coronation ceremony will take place at the Community Hall on the afternoon of May 24, following which Queen Phyllis, accompanied by her maids of honor, will proceed to the War Memorial, where she will place a wreath, prior to participating in the day's festivities.

DUNCAN ASKS AGAIN FOR PAVING PROMISE

Minister of Public Works Declared by City Council to Have Failed to Keep Word

DUNCAN, May 21.—The Duncan City Council is up in arms at the action of the Minister of Public Works in failing to keep a promise to have the western end of Station Street paved with cement this year.

A delegation from the Council was promised last Fall that in consideration of the fact that the Government had taken over a considerable portion of city paving when they diverted the route of the Island Highway, that the Public Works Department would this year pave Station Street from Craig to Jubilee Streets, without cost to the city.

Letters from the city re this matter have been evaded, and recently this section has been treated with tarvia. The Council is willing to let this go for the year, but are now asking for a definite assurance in writing, from the Minister, that the promise made will be carried out next year. Ministers come and Ministers go, especially around the time of general elections, and the Council want something definite on file to strengthen their claim before any Minister of Public Works who may be in office next year.

Gasoline Price Cut Following Protests By Duncan Council

DUNCAN, May 21.—The action of the Council in protesting to the oil companies against the high wholesale cost of gasoline in Duncan as compared with Victoria, has apparently borne fruit. The cost of gas has already gone down one cent per gallon, and a further cut of one cent is expected any day.

Various answers were received from different companies, justifying the spread of three cents in the cost as between Victoria and Duncan. The Imperial Oil Company stated that it was probable that they would shortly be installing facilities for handling gas, which would justify a substantial reduction in the price charged to Duncan dealers.

F. W. ECCLES CLEARED OF PERJURY CHARGE

Jury Declares "Mountie" Not Guilty—Fernandez Case Traversed to Next Assizes

NANAIMO, May 21.—The Spring session of the Nanaimo assize court was brought to a conclusion at 3:15 p.m. today, when a petit jury, after an hour's deliberation, brought in a verdict of not guilty in the case of Rex vs. Frank W. Eccles, charged with perjury in connection with the police court case in Victoria, when the accused, along with Smith and Fernandes, were charged with an infraction of the Narcotics and Drugs Act. When the verdict was given to the court, the accused was dismissed.

The charge of perjury against Fernandes, in which the jury had previously disagreed, was transferred to the next assize court on application of crown counsel. The accused was allowed out on bail of $3,000 in two sureties of $1,500 each.

Death of Judge Eberts Saddens Chief Justice

NANAIMO, May 21.—At the opening of the afternoon session of the assize court here yesterday, Mr. Justice MacDonald referred to the death of Mr. Justice Eberts. Were it not that they were holding assizes the would have marked the event in a more pronounced way, but at least he wanted to refer to the matter. The late Mr. Justice Eberts was an outstanding character of the old school, one of nature's gentlemen, and was very popular with every grade of society. His death would be felt keenly, not only in the city of his adoption, but throughout the Province. It was only last week that His Lordship had partaken of his hospitality, and the news of his death had come as a great shock to him. He had enjoyed his friendship for twenty years, and if the late Mr. Eberts had imparted the same feeling to his many friends as he had to the speaker, then his death would be felt as a great loss.

Mr. J. W. deB. Farris joined with His Lordship in the expression of regret and esteem for the deceased. He could add nothing to what had been said by His Lordship. The death of Mr. Justice Eberts was a great loss to the Province, and His Lordship, in referring to the sad event, had expressed the feelings of every member of the Bar in British Columbia.

Body of Drowned Man Found at Port Alberni

PORT ALBERNI, May 21.—The body of the young man, drowned off the Gilroy Mill last week, was recovered last evening, being found on the mud flats at the head of the canal.

WILL LAY SIDEWALK

DUNCAN, May 21.—The tender of W. Heatherbell for the construction of eight sections of cement sidewalk for $3,496.50, was accepted by the Council last night.

OPTIMISTIC FOR FUTURE OF Y.W.C.A.

Healthy Condition of Association Indicated in Reports Read at Annual Meeting Yesterday

A total membership of 721 was reported by Mrs. Macdonald, convener of the membership committee of the Y. W. C. A. at the annual meeting of the association held on Tuesday evening. Reports from various other sources showed a healthy and vigorous condition of affairs, and the spirit of the gathering was thoroughly optimistic with respect to the future. Of the total membership above recorded 645 are active, 60 sustaining, and 25 life members.

The president, Mrs. George Piercy, was in the chair. The annual election of officers will not take place until the next regular meeting of the board, but the nominations committee, reported through Mrs. Beckwith, showed that nine of the directors whose term of office had expired were now eligible for re-election for three years, while there were three vacancies. The nominees for re-election are Mesdames Dunn, A. M. Boyd, Hemings, J. E. Watson, E. H. Mitchell, and Miss Mary Hall and Miss Fullerton. Only two nominations were made for the three vacancies, Mrs. George Scales and Miss Currie. Mrs. Beckwith recommended that the third vacancy be filled at the next meeting of the board.

The report of the treasurer, Mrs. Nevin, showed that the total income for the year had been $12,167.82, and with expenditures of $12,041.67 there was a balance in hand of $126.05. Assets, including bonds, amounted to $24,734.39 over liabilities.

House Committee

Reports were given by all the other departments. In the house committee's report great tribute was made to the work done at the Annex and to the management at the headquarters "Y," each of which had succeeded in being self-supporting.

The general secretary's report, read by Mrs. Bishop, was a review of the whole work of the year. She quoted some of the cases assisted, spoke of the vesper services held daily for the house guests, and appealed for some organization to take up the work which had been done by the Agnes Deans Cameron Chapter, I. O. D. E., before it lost its identity. This Chapter, it was recalled, had made a monthly donation of a new book to the Y. W. C. A. library, and the donation was now appreciably missed. Reference was made to the number of organizations and societies which used the "Y" rooms during the year. Among these were the Native Daughters, which had held a supper meeting there; the executive of the Women's Canadian Club, the Industrial Group, etc. Among the year's speakers had been the following visitors: The general secretary from the Durban (South Africa) "Y"; Miss Olive McKay, of the "Y" at Hong Kong; Dr. Jean Carson, general secretary of the Vancouver Association; Mrs. Oren, of Seattle "Y"; Miss Ralston, of the Calgary "Y"; Miss de Wolfe, of the "Regina "Y"; Miss Margaret Macdonald, Western "Y" field secretary; Mrs. Foster, Dominion field secretary.

Building Campaign

A full report was included of the work of the building campaign committee which, under the able chairmanship of Miss Agnew, had experienced a very gratifying response from workers. Miss Agnew's executive ability and example had been an inspiration to everyone.

Among the year's special gifts were a legacy of $1,000 from the estate of the late D. E. Ker, which had proved a very pleasant surprise, and a donation of $5,000 from Mrs. Dunsmuir.

Mrs. Frank Adams reported for the religious committee, and paid special tribute to Mr. R. G. Howell for his services in conducting the Sunday afternoon Bible classes. The sum of $134.60 had been sent to the world's committee, and another contribution had been sent to the Dominion Council to carry on the work among the foreign secretaries. Thanks were expressed to the various clergy of the city who had given of their time, the name of Rev. A. de B. Owen being particularly mentioned.

The Travelers' Aid report was read by Mrs. J. S. Plaskett, showing that 1,974 boats and 532 trains had been met during the year and 442 people assisted. Miss Schofield, the Travelers' Aid secretary, cited some interesting cases of foreigners arriving in the city who could not speak English and who had been assisted. Others who had lost addresses had been directed.

Publicity

Mrs. Peter MacNaughton reported for the publicity committee, expressing appreciation for the co-operation of the press.

An idea of the work done by the girls themselves was given by Mrs. E. H. Mitchell, convener of the girls' work committee, who spoke of the different groups of girls that had been entertained at the "Y"; of the bazaar held last Autumn, and of the camp which is to open at Shawnigan Lake on May 31. Mrs. M. G. Moore's splendid work among the girls during a big part of the year called for special mention.

Miss Wood, the girls' secretary, reported about the group work, and excellent reports were given by representatives of these groups: Go-Forwards, Good Sports, and Joy Club.

Early in the proceedings Rev. Dr. Clay addressed the gathering, particularly referring to the "C" in the Y. W. C. A. as representing the Christian nature of the work. He had a special word to say for the magnificent services of the Travelers' Aid secretary, Miss Schofield.

Assisting with the serving of refreshments, which concluded the proceedings, were the Misses Beckwith, Macaulay, Pearcy, Koyl, Coxworth and Joyce. Musical contributions to the programme were given by Miss Beth Simpson, vocalist, and Miss Beckwith, pianist.

ANTI-VIVISECTION MEETING

The monthly board meeting of the local anti-vivisection society was held on Monday, Mr. W. B. Pease presiding. With reference to vivisectional experiments being conducted in British Columbia, a letter addressed to the University of B.C. elicited the reply that animals were used for experimentation in connection with that institution. Matters concerning the liberty of the subject were discussed at length by the Victoria committee and it was decided to circularize and inform the public on a large scale by distribution of certain pamphlets pertaining to vivisectional measures and their conection with public health and morals. Miss A. C. Johnson, of Boston, sent $25 for a life membership in the Victoria society. The following ladies were appointed to form a women's committee in addition to those already acting on the board: Mesdames L. J. Seymour, O. C. Bass, W. Bonavie, H. Knight, F. Harrison, D. Boyden and L. J. Newton.

British Consols
The Smoke of a Nation
Cigarettes
Package 20 for 25¢
685

Horlick's Malted Milk
Safe Milk
For Infants & Invalids
A Nutritious Diet for All Ages. Keep Horlick's Always on Hand Quick Lunch; Home or Office.

Of course, it's
Horrockses
for Underwear
For sheer and frilly intimate things, the woman who knows always chooses HORROCKSES' fine Cottons—Cambrics, Nainsooks, Lawns and "Diaphalene," that are so dainty, so completely feminine and yet wear so well
These HORROCKSES' Cottons are the perfect combination of good taste, comfort and service.
And you are *sure of Quality* for HORROCKSES' Cottons are to-day the standard of the world, just as they have been for 132 years.
Whenever and wherever you buy, make sure that the name HORROCKSES is on the selvedge of the goods.

For name of nearest store where procurable, write
Made by HORROCKSES, CREWDSON & CO. Limited, Cotton Spinners and Manufacturers, Manchester, England
JOHN E. RITCHIE, Canadian Agent, 301 St. Catherine W., Montreal, Branch at Vancouver 101

Wedding Stationery
Invitations
Announcements
Wedding Cake Cards and Boxes
At Home and Visiting Cards
The most up-to-date ideas

THE COLONIST
Commercial Printing Dept.
Phone 197 Broad Street

To Canada Life Policyholders

Each year the Canada Life sets aside a special month for making personal calls upon policyholders where that is possible.

This is done in order to give all Canada Life policyholders the best and most up-to-date service possible in connection with the life insurance they already possess.

Services We Offer You

There are many forms of service which may be the means of increasing the value of your life insurance protection:

1. Your Canada Life policies may require to be changed to suit new conditions.

2. You may wish to arrange to have your life insurance paid as a monthly income.

3. You may want advice regarding the proper appointment of a beneficiary, or it may be necessary to change the present beneficiary.

4. You may wish to know how your insurance can be paid to your beneficiary in quarterly, half-yearly or yearly instalments, instead of a lump sum.

There are many forms of service in addition to these which we shall be glad to explain.

How to Secure Service

We are anxious to give service to all policyholders and shall make it a point to give particular attention to requests by mail.

The coupon below is a convenient way to get in touch with the Canada Life Head Office for this purpose.

Send for Free Booklet

As a Canada Life policyholder you are entitled not only to the service suggested above, but our Booklet,—"How To Keep Well" is yours for the asking.

A book you will want

Canada Life
Home Office
Toronto

FILL UP—CUT OFF—MAIL TODAY
Canada Life Assurance Company, Toronto
Dear Sirs—Please send me information about items No. ..... above, along with free booklet, "How To Keep Well."
Name ..... Address ..... Born ..... day of 1

Important Notices, Employment, Business and Professional Directory, Wants, Etc.

The Daily Colonist

INDEX TO CLASSIFIED ADVERTISEMENTS

For the convenience of those who wish to refer to any special advertisement in the Classified Columns, the following list has been alphabetically arranged, and each classification furnished with a number, viz.:

COMING EVENTS 1
MALE HELP WANTED 2
TEACHERS WANTED 56

The numbers shown on the right side of each heading appear in consecutive order in the columns. The alphabetical arrangement is not consecutive.

Acreage—For Sale 45
Acreage—For Rent 50
Acreage—Wanted 43
Agents—Wanted 30
Announcements 1a
Automobiles 28
Autos for Hire 50
Business Opportunities 54
Billiards and Pool 52
Boats and Launches 55
Business Directory 57
Coming Events 1
Cycles and Motorcycles 35
Church Notices 9
Dancing 37
Dressmaking 6
Educational 5
Farms for Rent 49
Farms for Sale 47
Farms Wanted 46
Flats and Apartments to Rent 21
For Sale—Miscellaneous 13
Furnished Rooms Wanted 17
Furnished Rooms to Rent 18
Financial 51
Houses for Sale 35
Hotel Directory 32
Housekeeping Rooms to Rent 19
Lost and Found 55
Music 7
Violin 7a
Singing 7b
Piano 7c
Miscellaneous 10
Money to Loan 55
Personal 50
Professional Directory 95
Property for Sale 44
Property Wanted 45
Poultry and Livestock 27
Room and Board 15
Room and Board Wanted 16
Summer Resorts 41
Societies and Lodges 52
Situations Wanted—Male 4
Situations Wanted—Female 5
To Rent—Houses 23
To Rent—Furnished Houses 26
To Rent—Miscellaneous 11
To Exchange 8
To Lease 94
Teachers Wanted 56
Timber Brokers 56
Wanted—Male Help 2
Wanted—Female Help 3
Wanted to Rent—Farms 48
Wanted to Rent—Acreage 51
Wanted to Rent—Flats and Apartments 25
Wanted to Rent—Houses 24
Wanted to Rent—Furnished Houses 25
Wanted to Rent—Miscellaneous 12
Wanted—Housekeeping Rooms 20
Wanted to Buy—Houses 46
Wanted to Borrow 26
Wanted—Miscellaneous 14

CLASSIFIED ADVERTISING RATES

One and one-half cents a word each insertion, nine cents a word a week, with a minimum of 13 words; cash with order. No advertisement accepted for less than twenty-five cents.

Death and Funeral Notices, $1.20 first insertion, $1.00 for each additional insertion.

Marriages, Cards of Thanks and In Memoriam Notices, $1.50 per insertion.

Birth Notices, $1.00 per insertion.

Business or Professional Cards of four lines or under, $3.00 per month. Additional space at $1.52 per line per month.

BIRTHS, MARRIAGES, DEATHS

BIRTHS

COPP—To Mr. and Mrs. W. E. Copp (nee Bertha Nightingale), at Nurse Rutherford's Nursing Home, Victoria, B.C., on May 15, 1924, a son. Both doing well.

DEATHS

BROWN—Died, on 19th inst., at the family residence, 613 Monterey Ave., Thomas Brown, beloved husband of Blanche Brown, formerly of Thorold, Ontario, and Lethbridge, Alberta.
The funeral will take place from the above residence on Thursday afternoon at 2:00, proceeding to the First Presbyterian Church, where service will be held at 3 o'clock. Interment at Royal Oak Burial Park.

IN MEMORIAM

CLEMO—In loving memory of our dear daughter, Violetta May Clemo, who departed this life May 22, 1923.
Farewell, dear, but not forever;
There will be a glorious dawn.
We shall meet to part, no, never,
On the resurrection morn.
When we leave this world of changes,
When we leave this world of care
We shall find our missing loved ones
In our Father's mansion fair.
—Ever remembered by her Father, Mother and Brothers.

FUNERAL DIRECTORS

PROMPT, EFFICIENT SERVICE
DAY OR NIGHT
SANDS FUNERAL CO.
1515 QUADRA STREET
Lady in Attendance
Phones: Office 1302; Residence 6055

THOMSON FUNERAL HOME
1355 Quadra St. Phone 489
Our complete modern equipment is placed at the service of all. No charge is made for the use of our Funeral Home. It is placed gladly at the disposal of all whom we serve.
Established Over 55 Years

COMING EVENTS 1

DAUGHTERS of England court whist drive, Harmony Hall, Thursday, May 22nd. Scrip prizes, free tombola. Commencing 8:00 p.m. Admission 25c.

FINISH up a perfect day on Saturday, 24th May, at the New Friendship Club dance in the K. of P. Hall. Gentlemen 50c, ladies 35c.

MRS. SIMPSON is reopening the dancing season at Gorge Pavilion, Gorge Bridge, on Saturday afternoon, May 24. Zala's orchestra. Public dances will be held every Wednesday and Saturday evening. Private clubs may be arranged for upon application.

MILITARY 500—Ward 3 Conservatives are holding their card party and dance on Thursday, 22nd, Campbell Building. 1st table, $3; 2nd, $2; 3rd, $4, and $5 for ten bid. Admission 25 cents.

STEWART, B.C.—Silver-Lodge "perhaps" the next sensation. Shares now selling at five cents in blocks of 500. Office, Pemberton Bldg., or any broker.

THE Royal Astronomical Society of Canada, Victoria Centre—The next regular meeting of the society will be held in the Physics Lecture Room in the Victoria High School, Fernwood Road, on Thursday, May 22, at 8 p.m. Professor Elliott, M.Sc., of Victoria College, will lecture on "The Spectrum." As the above is an exceptional opportunity to understand the use of spectroscopy in modern astronomy the public is cordially invited.

THE Lady Douglas Chapter, I.O.D.E., garden party at the home of Mrs. J. C. McIntosh, Oak Bay, on Tuesday, June 10th, from 3 to 6 o'clock. Admission 25c.

THE officers and members of the Pride of Victoria Lodge, No. 4557, R.A.O.B., G.L.E., having decided to enter a float in the May Day parade, urgently request all members to roll up in good numbers at 9 a.m., Saturday, May 24th, at the Eagles' Hall. In the evening a smoking concert will be held at 7 o'clock. The usual weekly meeting will be held on Thursday night, May 22, at 8 o'clock sharp.

VICTORIA Day Celebration—Citizens' Masquerade Ball at the Armories, Friday, May 23rd. Ticket holders and masquerade prizes on view in the windows at 1410 Douglas Street, where tickets may be purchased. Card games for non-dancers. 10 scrip prizes, $15 first table. Card players are advised to attend at 9 p.m., as the games will start promptly at 9:00. Phone your table reservations early to Mrs. Randall, 6661. Oxard's 12-piece orchestra. Dress optional.

WANTED—MALE HELP 2

A FIRST-CLASS dry hand milker, one experienced in handling and milking test cows; good wages to the right man. Also one experienced in looking after a dairy and feeding calves. State definitely in reply; experience, name of former or present employer, references you are prepared to furnish. Apply to Box 4445, Colonist.

BOY wanted on dairy farm, live in. Apply J. Pilmer, Blenkinsop Rd., R.M.D. 4.

BOY about 16 years old wanted, to drive milk wagon and automobile. Apply Victoria City Dairy Co., Ltd., 1111 Fort St., Victoria.

WANTED—MALE HELP 2 (Continued)

SEE THE WORLD
Motor Mechanics wanted everywhere. We teach you by our practical method, which qualifies you in a short time to take a position as engineer-mechanic on motor ship, tractor, airplane or in garage. Special terms for young men and youths.
INTERNATIONAL ENGINEERING SCHOOLS
510 View Street Victoria, B.C.

BOY wanted, with wheel. Merryfield & Dack.

BOY with bicycle. Apply Woodward's, florists.

MAKE Money at Home—$1 to $5 an hour for your spare time writing showcards for us. No canvassing. We instruct and supply you with work. West-Angus Showcard Service, 55 Colborne Building, Toronto.

STRAWBERRY picker S. Saanich; proper housing and board provided. Edward Livesay, Sailors' Club, Esquimalt. Phone 6157.

WANTED—Two waiters, two waitresses and pastry woman. Kelway's Cafe, 1111 Douglas Street.

WANTED—Salesman to handle, on a liberal commission, new and ready seller to mills, industrial plants, auto owners, etc. State previous experiences to Box 5507, Colonist.

WANTED—Stock Salesmen to handle popular Stewart Mining Shares. First class organization, and leads furnished. Standard Securities Company, 131 Pemberton Bldg.

20 MEN, AT ONCE, TO COMPLETE NEW CLASSES in Auto Tractor Engineering, Vulcanizing, Battery, Ignition, Welding, etc. Write today for New Circular of Spring Courses.
We also teach Bricklaying; Tile Setting and Plastering.
HEMPHILL AUTO AND ENGINEERING SCHOOLS
1311 Granville Street Vancouver, B.C.

50 AMBITIOUS pupils to join Sprott-Shaw Night School for Spring term. Reduced rates. Phone 28 for particulars. Sprott-Shaw School.

WANTED—FEMALE HELP 3

A COMFORTABLE home for young girl in return for very light services. Phone 2361L.

EARN $5 to $25 weekly, the pleasant home work way, making socks on the fast, easily learned Auto Knitter. Experience unnecessary; distance immaterial. Particulars, 3c stamp, Dept. 54-C., Auto Knitter Co., Toronto.

HAIRDRESSERS and Manicurists earn $15 to $50 weekly and the demand exceeds the supply. We teach you how in a few months and assist you to positions. International School of Cosmetology, 408 Orpheum Building, Vancouver.

STRAWBERRY picker, S. Saanich, proper housing and board provided. Edward Livesay, Sailors' Club, Esquimalt. Phone 5727.

TWENTY berry pickers, good accommodation. Apply 827 Collinson St. Phone 3544Y.

WANTED—Trained babies' nurse. Apply to 5454 Windsor Road. Telephone 4335L2.

WANTED—Bookkeeper, typist, mornings only; must be competent. Apply, stating salary expected, P.O. Box 431.

WANTED—Women and girl strawberry pickers for Saanich and Gordon Head; rates 40 cents per crate and 40 cents per pail; $1.50 per day minimum. Apply immediately to Employment Service of Canada, Provincial Govt. Office, Women's Branch.

WANTED—Young girl to learn fur operating; none but first-class sewers need apply. Fred Foster Fur Co., Ltd.

WANTED—15 strawberry pickers, first week in June. F. Dart, Keating.

WANTED—Companion-help, gentlewoman preferred; comfortable home, well situated; no afternoon duties. Give full particulars first letter. Apply Box 5557, Colonist.

WANTED—50 girls for strawberry picking, starting about 5th June. Apply W. D. Michell, Keating. Phone 12F.

WANTED at once—An English or Scotch children's nurse for position in country; other help kept. Box 6633, Colonist.

WANTED—Capable woman, to work on small goat ranch. Miss Payne, Sidney, Vancouver Island.

WANTED—Cook-general, small family; references required. Apply Mrs. W. T. Barrett, 705 Broughton Street.

WANTED—Woman about 40, as housekeeper; must be good cook; also help at refreshment counter. Write Wm. J. Pourier, Cowichan Lake, B.C.

YOUNG girl to take children out and assist with housework. Fairfield district. Apply Box 3464, Colonist.

SITUATIONS WANTED—MALE 4

A JAPANESE schoolboy wants position as domestic help. Phone 4028X.

ACCOUNTANT and auditor (F.C.A.A., England), will come in for hour or two at any time to write up or audit your books; law terms. Phone 7572L.

CLEANLINESS is next to Godliness.—Carpets, rugs, stair carpets, upholstery electrically vacuum cleaned, 50 cents per hour. Windows shined like mirrors, and floors waxed and polished (with 25-lb. polisher and lots of elbow-grease), 40 cents per hour. Imray-Gordon. Phone 4501L.

IMPERIAL Canadian pensioner seeks position as caretaker or position of trust, best of references. Box 3605, Colonist.

TRUCK driver wants a job; used to delivery work. Reply to Box 3539, Colonist.

YOUNG man, violinist, wants employment of any kind, whole or part time. Box 4665, Colonist.

SITUATIONS WANTED—FEMALE 5

CHILDREN'S nurse wishes position with family going to England. Box 5257 Colonist.

LIGHT housework daily, 8:30 to 12:30, by capable lady. Box 1053, Colonist.

STUDENT wishes home in good family, in return for companionship and light services; references. Box 6540, Colonist.

POSITION WANTED BY ENGLISH LADY
TOWN or country; companion-help or private family; assist with cooking, and housework, maid or nurse's duties. Apply Box 5565, Colonist.

WOMAN will help to do housework for $5 a week. Phone 4410L.

WANTED—General housework by the day or hour. Phone 577.

WANTED—Position as housekeeper, by widow. Apply Box 5560, Colonist.

EDUCATIONAL

B.C. DRAMATIC School, $7.50 for three months. Phone 4555 or 4301R.

CIVIL SERVICE classes, starting April 25, for Spring Civil Service exams., Dominion and Provincial. Day school and night school. Sprott-Shaw School. Tel. 28.

ENGINEERS coached for certificates. W. G. Winterburn, 651 Central Bldg.

FRENCH, Latin, English—Special tuition to avoid failure or "supp." Also Spanish and Greek. Percy Fletcher (M.A., Cambridge), 554 Simcoe St. Phone 1557Y.

SPECIAL coaching for entrance pupils—Sprott-Shaw Night School giving a special course for those in entrance class in other schools. Individual instructions. Moderate fees. Phone 28 for particulars. Sprott-Shaw School.

SHORTHAND SCHOOL, 1011 Government Street. Business subjects thoroughly taught. E. A. MacMillan, principal. Phone 374.

MUSIC 7

BANJO, MANDOLIN, GUITAR, and all stringed instruments taught by W. G. Plowright, 1115 Broad Street. Phone 1665. Res. phone 1111Y1. Hours, 1 to 5 p.m., except Saturdays.

MANDOLIN, guitar and banjo taught by Mrs. R. Attfield, 573 Oliver St. Phone 6400Y1.

MISS CLARE POWELL, L.R.A.M. Studio, 500-11 Hibben-Bone Bldg. Phone 6414.

VIOLIN

ADVANCED and elementary violin tuition. Drury Pryce, 1548 Fort. Phone 1444.

ERNEST SEMPLE, violinist and teacher. Phones 5047 and 5747.

SINGING

DR. J. E. HODGSON—Singing and piano; Knabe grand. 3123 Government St. 5919R.

PIANO

ADAM BOYD, piano tuition, 1320 Johnson. Evening students taken, $3.55 per month. Phone 6957L.

MUSIC 7 (Continued)

MRS. B. TULLY, teacher of piano. Classical or popular music taught. Beginners or advanced. 2654 Dysart Rd., Gorge. Phone 7401L2.

PIANOFORTE

MRS. E. SEMPLE — Pianist and experienced teacher of piano. Pupils prepared for examinations if desired. 1246 Mitchell Street. Phone 3747.

MISS M. ROBERTS, teacher of piano, organ and theory. 2636 Blackwood Avenue.

REGINALD H. COX, L. Mus. (McGill), pianoforte teacher. Homes visited. Studio, 1475 Fort St. Phone 5062.

TO EXCHANGE 8

ACRE chicken ranch, fully equipped, earning $100 per month, La Mesa, Cal., climate mean 60, maximum 75, ten miles east of San Diego. Owner wants chicken ranch Victoria district, near Sidney preferred. If you have something that will stand investigation, value of $7,500 and $3,360 cash, we can trade. Write, sending photos and full particulars to Grable Francisco Bleifuss Co., La Mesa, Cal.

TRADE—A very nice 1½-story 5-room house to trade on bungalow; price $1,200. 4-seated coupe, McLaughlin-Buick, in best of order; price $1,500. Would trade on bungalow and assume. F. F. Higgs, 508 Pemberton Bldg. Fire insurance and real estate.

WANTED—7-passenger car. We have a good modern 7-roomed house in Foul Bay which the owner wishes to trade for a car. He will take the car as first payment and accept the balance as rent.

155 ACRES, Southern Saskatchewan; good land, adjoining railroad; clear title. Will exchange for good car or other property. Box 6063, Colonist.

320-ACRE farm four miles from Wolseley; good house, large barn, chicken house, excellent water, all fenced; 100 acres crop, 100 acres fallow; one of the best black loam farms in Saskatchewan; half mile from school. Will exchange for revenue bearing B.C. property. J. Roche, Keating, Victoria.

DRESSMAKING

DRESSMAKING—Blouses, kimonos and alterations promptly done. Room 13, 791½ Yates Street.

LADIES' hats made, stylish and reasonable. Mrs. Perry, 9539 Fifth Street. Phone 6571L.

MISS BLAND, dressmaking parlor, 1116 Quadra St. (near Fort). Reasonable. Phone 4667L or 4012R.

MISCELLANEOUS

ABSOLUTELY HIGHEST PRICES PAID for rags, bottles, tools, stoves, furniture or anything you wish to dispose of. We call anywhere, any time. Phone 5136.

BABY carriages, all styles and colors, half regular prices. Specials made to order. Repairs. Corner Quadra and Fort. Phone 4610R5.

BABY Buggies—Cheapest in city. New and second-hand. Terms if required. Hoods, retiring, repairs. Brown, 395 Moreward Rd., Victoria West.

BEST prices paid for rags, bottles, old carpets, old stoves, tools, etc. Veteran Junk Co. Phones 2631, 9766.

CARS repaired or overhauled at owner's place. 25 years' experience. Phone 7705R1.

LAWN Mowers sharpened; saws filed; keys made. J. H. Carver & Son, 637 Fort St.

PAINTING, paperhanging and kalsomining. F. H. Rosa. Phone 4513.

PAINTING, paperhanging, kalsomining. Satisfaction guaranteed. Thomas Allan. 2325 Amelia St. Phone 6525R.

SAFETY razor blades resharpened; china and glass riveted. F. D. Cox, 637 Fort.

SAWS, all kinds, filed, set, gummed, etc. Phone W. Emery, 1207 Gladstone Ave.

TO RENT—MISCELLANEOUS 11

SOME MODERN OFFICES FOR RENT
IN
WINCH BUILDING,
640 FORT STREET
Including a nice Suite of 4 Rooms on Ground Floor,
Suitable for a Doctor
For further particulars
Apply
R. V. WINCH & CO., LIMITED
FORT STREET VICTORIA, B.C.

HAMSTERLEY ANNOUNCEMENTS

HAMSTERLEY LAKESIDE—
"The Freshwater Playground"
ON BEAUTIFUL ELK LAKE
The most enjoyable outing may be spent at Hamsterley Lakeside, where water sports of all kinds may be enjoyed. The water is now very warm, and many swimmers are daily enjoying a dip. There are diving boards, water chute, etc. Excellent meals served in our pretty dining-room from 6 a.m. to 11 p.m.

FOR SALE—MISCELLANEOUS 13

CLOTHING, FURS, ETC.

AQUASCUTUM coat, medium lady's size, excellent condition, $15. Phone 4560R.

FOR tailoring, renovating, dyeing, phone 4100. D. F. Sprinkling, McGregor Block. Your own material made up.

FOR Sale—Suits, coats, dresses, skirts, sweaters, cardigans, at very reasonable prices. Your credit is good, if inconvenient to pay all cash. The Famous Store, Ltd., 721 Yates Street.

GREAT reductions in clothes at Tydesley's. Suits and coats, $1 each. 749 Fort.

LADIES' AND GENTLEMEN'S
DISCARDED CLOTHING
FOR SALE
SHAW & CO.
795 FORT STREET PHONE 401

MACKINAW and waterproof clothing for all outdoor uses. F. Jeune & Bros., 570 Johnson Street.

TUXEDO evening suit, size 38, worn only twice; $30. Phone 5615, mornings.

MUSICAL INSTRUMENTS

A. HICKLING'S Bargains—Violin, case and bow, fine tone, $75. English concertina, $10; cornet, $6.50; guitar, $7.50. 741 Pandora.

DOMINION piano, like new, cheap for cash. Phone 1055.

MASON & RISCH piano (used), exceptionally fine tone. 715 Yates.

PIANO for sale, small Brinsmead, mahogany, perfect order, $160. Phone 4660R.

PIANO, good. Will take small organ, as part payment. 2332 Colquitz Avenue.

FURNITURE

AXMINSTER carpet, 15 x 12. A snap at $37.50. Tydesley's, 749 Fort Street. Phone 4115.

BARGAIN—Pair upholstered easy chairs, in A1 condition, $12.50 each. Oddy's, 1012 Douglas Street.

BUFFETS from $18 up at Tydesley's, 749 Fort Street.

CONGOLEUM rug, 7-6 x 10-6, just like new. Only $6.50. Island Exchange, 739 Fort Street.

FOR Sale—Simmons child's cot-bed, drop sides, $8. 517 Harbinger Avenue, or phone 1502.

NEW Davenport, Simmons bed, chest drawers, carpet and house furnishings; no dealers. 451 Superior, Suite 1.

OAK rolltop desk for sale, cheap. Phone 5555.

OAK sideboard, large bevel mirror, in good condition. Snap, $14.50. Island Exchange, 739 Fort Street.

QUARTER-CUT oak table and six diners, with leather seats, like new, $65 complete. Island Exchange, 735 Fort Street.

QUARTER-CUT oak dining chairs, $65 the set of 6; rolltop desk, quarter-cut oak, $50; single bed, complete, $6.50; brass bed, complete with new mattress, $55. 510 Pandora.

SNAP—Bed-lounge, upholstered in velour, in A1 condition, $13.50. Oddy's, 1012 Douglas Street.

USEFUL writing desk, with drawer and pigeon holes, strongly made. For quick sale, $8.50. Island Exchange, 739 Fort Street.

MISCELLANEOUS

A-1 SOIL and manure delivered; general teaming done. M. Vye, 1846 King's. Phone 1549.

FOR SALE MISCELLANEOUS 13 (Continued)

ANYTHING that can be sold can be sold by mail. We plan, print, mimeograph or multigraph all classes of legitimate advertising by mail. We do all classes of circular work, circular postcards, addressing, copies of documents, financial statements, newspaper advertising, etc. Reliable mailing lists. Postage refunded on all undelivered mail matter when names supplied from this office. Prices low. Newton Advertising Agency, Winch Bldg.

A STURDY, neat 16-foot boat, exceptionally well built, with Evinrude engine, as good as new (has priming cap for Winter use), bottom of boat is covered with heavy ship's oilcloth, making it very easy to keep clean, immovable rowlocks, good pair of oars, oil tools, 5-gal. gas can with spout. Price for cash, $175. Apply to M. A. Wylde, Strathcona Lodge, Shawnigan Lake, or Syd Yates, near Carter's Store, Shawnigan Lake.

BLACK soil. Ploughing, general teaming done. 506 Sayward Bldg. Phone 5665.

BEST rubber heels, 40c pair, put on. Men's soles and heels, $1.00. Only best leather used. H. White, 1311 Blanshard Street, next door to B.C. Telephone office.

BIG sale of hardware, plumbing fittings, furnaces, garden tools, tinware. Winding up estate of the lately deceased Mr. Losgpre. Bargains are to be had at 2550 Douglas Street.

CLEVELAND tractors (Cletrac tractors), 2 late models, carefully used and in A1 mechanical condition. 25-h.p. on drawbar, 30-h.p. pulley. Just the thing for plowing, general farm work or commercial hauling. THE PRICE IS RIGHT. For sale singly. Apply phone 532 or 4391Y, or write 541 Pembroke Street, City.

CARPETS, every description, guaranteed clean and sterilized. Largest stock in city. See ours before purchasing. Island Window and Carpet Cleaning Co., 517 Fort St. Phone 3515.

COME to the Bon Ton Millinery Parlors (Fort at Cook) for Dainty Holiday Headwear at Special Prices. Phone 505.

CAMERA, half-plate, triple extension; 5½-inch daylight developing tank. Phone 3657Y.

CIRCULAR postcards, including postage, 100 for $9.50; following hundreds, $1.50. Newton Advertising Agency, 24 Winch Bldg.

COUNTERS, showcases and silent salesmen, all sizes, seven double form seats, private boxes for restaurant or ice cream parlor. 365 Johnson St. Phone 6576.

DROPHEAD sewing machine special, $19.50. 716 Yates.

ELECTRIC fixtures for 3-room bungalow, $51; sewing motor, $13. Wiring and repairs. Fox & Mainwaring, Pemberton Bldg. Down a few steps, save a few dollars.

FOR Sale—English baby carriage in good condition. Phone 4226L.

FOR Sale—Parker shotgun, 12-gauge, hammerless, $37.39; radio loud speaker, complete, $7.50; radio head phones, $4.75; 23-plate condensers, $1.75; rifle, .25 cal., $4.50; sample suitcases, $1.75; steel reed accordions, Hohner's, $7.39; self-filling fountain pens, 30c; radio tube set, complete, $22.50; crystal sets, $4.20; bicycle outer tires, new, $1.72; inner tubes, new, 75c; boy's bicycle, $6.79; gent's Massey bicycle, $14.75; bicycle bells, 52c; genuine Boy Scout knives, 62c; gold-filled spectacles to fit any sight, $1.72. JACOB AARONSON'S New and Second-Hand Store, 581 Johnson Street (4 doors below Gov't Street). Phone 735.

FLAT-TOP office desk, 7 drawers; also Underwood typewriter (15-inch), good as new. No agents. Box 3603, Colonist. Or phone 2643Y.

FOR Sale—New refrigerator, new cash register, sundry butcher's implements. Apply R. A. Smith, 1324 Rose St., after 6 p.m.

FOR Sale—A few used range bargains at B.C. Hardware, 715 Fort St.

FINEST fruit for gifts and everyday use. Poupard, 1103 Douglas Street.

GARAGE for Chevrolet or Ford; rough lumber, Rubberoid roof; $15. Phone Purser at 3036.

GLASS, 12x15, 100 sheets, 25c each; and fittings for greenhouse. Mac's Store.

LUMBER—Shingles—Millwork.
Glass, plate and leaded
Green Lumber Company. Phone 5537

MAILING list of 1,030 well-to-do Vancouver residents specially prepared by reliable Vancouver authorities. Price of list, $55, which will not be sold to any two people or firms in the same line of business. If addressing only is required, our charge is $10 per thousand for supplying the names and addressing. Newton Advertising Agency, Suite 24, Winch Bldg., City.

MALLEABLE steel range, $3 per week. Phone 4085. 1424 Douglas Street.

OUR ice cream parlor is cool in hot weather. Poupard, 1109 Douglas St.

OHIO-TUEC vacuum cleaners for sale or rent. 715 Yates.

PERFECTION oil cookers, 5 and 3 burners, cheap; perfect order. Guaranteed or money back. Eastern Stove Co., 346 Fort.

POSTAGE stamp album, 500 to 500 stamps, collected prior to 1650. Offers. No agents. Box 5503, Colonist.

STRAW! STRAW! STRAW!—About 30 bales straw also hay, for sale. George Rogers, Glasford Ave. Phone Colquitz 55M.

SINGER portable electric, $42; also Singer drophead, $35. Phone 4515R.

SMALL marine engine and boiler, complete, cheap. Phone 955X. Apply 419 Bay Street.

SIX-HOLE range, with warming closet, in A1 order. Bargain, $14.50. Island Exchange, 739 Fort Street.

UNDERWOOD Standard No. 3 typewriter, for quick sale, $30. Box 3527, Colonist.

VELVET ice cream, fruit sundaes in season. Poupard, Fruit Specialist, Douglas Street.

100 CIRCULAR letters, including stationery, $2.00 to $3.00; following hundreds at 30c. Newton Advertising Agency, 24 Winch Building.

SPECIALS IN TIRES—ALL FIRST GRADE
4 only, Extra Heavy American Firestone non-skid, 31x4. Each $15.20
1 32x4 Dominion Nobby $30.00
1 35x4 Maltese Cross $30.00
5 only, Partridge 33x4 Heavy Cord. At, each $20.00
THOS. PLIMLEY, LTD.
Phone 687 Victoria, B.C.

WANTED—MISCELLANEOUS 14

A CALL AT
MRS. JOWITT'S, 531 FORT STREET
Will repay you in bargains in Ladies', Gents' and Children's High-Class Clothing, Hats, Shoes, etc.
Men's Suits Wanted. Phone 5154.

ABSOLUTELY best cash prices paid for ladies', gentlemen's and children's good-class discarded clothing. Phone 5563, or call Mrs. Wardale, 1605 Douglas St.

BEST prices paid for good-class furniture, carpets, china and silverware. Phone 5225.

CALL 6153. WE PAY BEST PRICES for bottles, rags, tools, stoves, furniture, or anything else you wish to dispose of. We call anywhere, any time. Try us.

DON'T Hesitate—Phone 3458 if you have any furniture you wish to dispose of. Our representative will call and offer current prices. Island Exchange, 755 Fort St.

DIAMONDS bought for cash. 261 Johnson Street.

GENTLEMEN'S DISCARDED CLOTHING BOUGHT
BEST PRICES PAID WE CALL
SHAW & CO.
729 FORT STREET PHONE 401

GENTLEMEN'S AND LADIES' DISCARDED CLOTHING BOUGHT AND SOLD. Highest Prices Paid.
Phone 3400
ECONOMY WARDROBE
500 Fort Street, Above Blanshard

GOOD ranges bought; spot cash paid. Phone 6710.

RAGS, bottles, old clothes, junk, etc. Highest prices. Phone 2145X1.

WANTED to Buy—Pulpwood in large or small quantities, also some standing timber close to water transportation. Phone 2478, or Room 527 Pemberton Bldg.

WE WILL CALL AT ANY ADDRESS and pay highest prices for bottles, rags, tools, stoves, furniture or anything else. Top prices paid. Phone 6130.

WANTED—Cut flowers. Ship to us and get best prices and spot cash. We buy all the year 'round. Keep this address and ship when ready. W. B. Holgate & Co., 5128 Yukon Street, Vancouver, B.C.

ROOM AND BOARD 15

A GOOD room and board in private family; garage; close to 6080X.

ABERDEEN, 641 McClure St.—Private hotel; garden and tennis court; hot and cold water in rooms, white cooking. Phone 10180.

BOARD-RESIDENCE: white cooking, lovely view, walking distance. 1220 Johnson. Phone 5637L.

ROOM AND BOARD 15 (Continued)

BOARD in country house, first-class accommodation, elderly people preferred. Box 6575 Colonist.

BEACONHURST, facing Beacon Hill Lake. Private board. Mrs. S. Jones, 939 Douglas.

COMFORTABLE, sunny room, good board, very reasonable. 565 Cormorant Street, near Quadra.

COMFORTABLE quiet home for invalid or elderly gentleman. Phone 561.

COMFORTABLE furnished room and board in private home; reasonable rates. Phone 1166.

FIRWOOD LODGE, 905 Cook St.—First-class room and board. Phone 1166.

PRIVATE house, very well kept, offers room with breakfast and dinner, near High School. Tel. 4412L. 1527 Camosun St.

PARKVIEW Lodge now ready to receive limited number of paying guests; excellent table, comfortable rooms, moderate inclusive terms. 520 Douglas. Phone 7214O.

WELL furnished home, good table, running water; terms moderate. Sunnybrae, 633 Burdett Avenue. Phone 343L.

1144 ROCKLAND — Board-residence; home cooking; furnace heated; moderate; central. Phone 5766R.

144 GOVERNMENT—Comfortable room and board; moderate terms. Garage for rent. Phone 3545Y.

ROOM AND BOARD WANTED 16

WANTED—In private home, where there are no children, for about a month commencing Saturday, June 28, cheerful sitting-room and large bedroom, with board and attendance, for lady and two children aged six and one year. Must be easy walking distance to beach and city. Apply by letter, giving full particulars and terms. J. A. Craig, 1515 W. 67th Ave., Vancouver, B.C.

FURNISHED ROOMS TO RENT 18

AT 1203 Yates Street—A large well furnished room to let; suitable for housekeeping; gas and disappearing bed; private residence. Phone 2339R.

A DOWNSTAIRS front room, fireplace, view sea and mountains; superior private house; board optional. 4973Y.

CLOSE James Bay Hotel—Select bed-sitting-room, running water, garage. Phone 8066Y.

LARGE front room, suit two; breakfast if desired. 7227R.

LARGE sunny room, in modern furnished bungalow; light housekeeping. Phone 1063Y1. Oak Bay.

MONTROSE HOTEL—Cleanliness and comfort; modern; central; quiet. Day or week, $4 up. New management. View and Blanshard.

NICE double room, with private family; Foul Bay; partial board. Phone 7746X.

VERY desirable double room, private home, suit two friends, reasonable. Phone 551Y.

WELL-FURNISHED rooms, newly renovated, with use of kitchenette; close in. 846 Burdett Ave. Phone 4509Y.

HOUSEKEEPING ROOMS TO RENT 19

APPLY 502 Dallas Road—Well-furnished housekeeping rooms, facing sea; all conveniences.

AT 505 Cormorant, right in town—Nicely furnished housekeeping rooms, hot and cold water, gas range, phone, laundry, very convenient; from $6.29.

BLACKPOOL Lodge, 512 Dallas Road, facing sea; no objection to children. Phone 7577R.

DELHI HOTEL—Housekeeping and single rooms. 617 Yates St. Mrs. Shelton.

DUNEDIN Rooms, 740 Fort St.—Housekeeping rooms and suites; bedrooms; hot and cold water every room; steam heat. Phone 4471.

FURNISHED housekeeping rooms with gas, half block from Spencer's. 799 View.

FURNISHED flat, close in; also housekeeping rooms. Apply 853 Vancouver. Phone 3576X.

HOVE LODGE — Housekeeping rooms; children not objected. Phone 7505O. 515 Michigan Street.

HOUSEKEEPING rooms, with gas for cooking, every convenience. Phone 2494L.

HOUSEKEEPING rooms, electric light, hot and cold water, steam heat, gas, elevator service; $9 to $15 per month. The Griffith Co., Ltd., Hibben-Bone Bldg. Phone 1435.

HOUSEKEEPING rooms, $10 and up; all conveniences. 841 Burdett Avenue. Phone 342R.

RITZ HOTEL, 710 Fort—Rooms, suites, housekeeping rooms, fully modern; elevator service. Phone 51, 52.

3 FURNISHED housekeeping rooms or flat; also single rooms; garage. 305 Trutch.

$8 PER Month—Furnished housekeeping rooms, flats, cabins. Phone 2755L. 1660 Hillside.

FLATS AND APARTMENTS TO RENT 21

AT Olympic Apartments, 1130 May—Bright, sunny, two-roomed, furnished, modern suites. Also four-roomed unfurnished suite. Appointment, 506R.

AT Leland Apartments, 2513 Douglas—Modern suites, private bathrooms; furnished or unfurnished.

AT Mount Douglas Apts.—Completely furnished suite vacant; every convenience. Phone 279.

A BEAUTIFULLY furnished suite, also single rooms, near Parliament Buildings. 460 Quebec Street.

ALANDALE Apartments, Linden Ave.—Attractive suite, 3 rooms, disappearing bed, buffet, dressing-room, bath, gas range; reasonable rent. Apply caretaker, or phone 5009.

A BRIGHT, nicely furnished apartment; heat, hot water, all conveniences. Phone 6149R.

AT Beacon Hill Apartments, 421 Vancouver Street—Nice front furnished suite. Phone 5393.

AT Hampton Court, Cook and Leonard—A furnished flat to rent. Phone 503.

AT Normandie Apartments, corner of Cook and Balmoral Roads—Furnished suite.

AT the October Mansions—A furnished and unfurnished flat to rent. Phone 2555.

APARTMENT to Let, Fawcett Block, Douglas and King's Road. Phone 630.

AT Mount Edwards—Furnished or unfurnished flats for rent, weekly or monthly terms.

AT SIX HUNDRED Gorge Road, ten minutes from Hudson's Bay; nicely furnished two-room suite. Rent $10. Phone 1607R.

BRIGHT furnished apt., 3 rooms, kitchenette, bath, in private home; good location, easy walking distance, suit couple or 2 friends. 460 Chester.

BROADWAY Apartments—Superior, near Parliament Bldgs.—Attractive, modern, furnished suites.

BRIGHT, warm, modern apartment, $55. Glengarry Apartments, 916 Cook St.

CLEAN 3-room furnished apartment; gas stove, light and water; $17. Also 4-roomed suite, unfurnished, $15. Phone 2701R.

CYR-DO-MYR Apartments—Largest and best furnished apartments in the city; 432 Michigan Street. Phone 3537L.

CARLTON—Furnished suites, also rooms, heated; week, month. 711 Pandora. 3415O.

FOR Rent—Nicely furnished two-room suite, newly decorated; near to Parliament Buildings, adults. 573 Michigan St. Phone 6230X.

FOR Rent—Small modern flat, unfurnished. Oswego Apartments. Adults. Phone 7176R.

MORRISON Apartments, Hilda Street, Fairfield. Large furnished suite, ground floor; also smaller. 7156L.

OAK BAY—Beautiful flat, 4 large rooms, steam heated; rent $47.50. Phone 6541.

ONE suite, furnished or unfurnished, Central Park. Phone 5303 or 5567.

"PARK Mansions"—A newly furnished corner apartment, close in; no car fare. Apply 1721 Quadra.

ST. HELEN'S Apartments, 520 Courtney St. (opposite Cathedral). Housekeeping rooms, single and en suite, bedrooms. Phone 5801O.

SAVOY MANSIONS—Unfurnished suite. Phone 1501.

THE KENSINGTON, 910½ Pandora Ave.—Furnished suite for rent; adults only. Phone 3406O.

TWO 3-room suites, Baltimore Apartments, partly furnished; $0 per month. Victoria Realty Co., 321 Central Bldg. Phone 3036.

FLATS AND APARTMENTS TO RENT 21 (Continued)

2 LARGE, sunny, unfurnished front rooms; furnace heat; easy walk to city and High School. Phone 4561Y.

2 BIG front rooms, furnished or not; centrally located; breakfast if desired. 4661Y.

TO RENT—HOUSES 23

CLOSE IN, Fairfield—7-room fully modern home, furnace, garage; big garden lot, 522 Harbinger Avenue. Victoria Realty Co., 216-11 Central Bldg. Phone 3060.

CLOSE in, fully modern 7-roomed house, furnace, gas, garage. Phone 6006X.

FOR Sale or Rent—Two quarter-acre lots (adjoining), two cottages; greenhouse, 40x10; conservatory, 20x6. Apply to D. Fraser, Colonist Office.

FOR Rent—2-room cottage, near Dallas Road. Phone 4755L.

FORBES Street—Good six-roomed bungalow; blinds, linoleum, furnace; rent $13. Phone 6961.

FERNWOOD Road, near Yates Street—10-room residence; 5 rooms main floor, 3 upstairs. All bright rooms, plate glass windows of views, steam heat; high cement basement; lovely grounds; $30. Victoria Realty Co., Central Bldg. Phone 9035.

HOUSES, furnished and unfurnished, for rent and for sale on easy terms. Lloyd-Young & Russell, 1013 Broad Street. Phone 4235.

HOUSE for rent, with garage, close in. Phone 6235L.

MODERN 3-roomed house, 722 Queen's Avenue, $22 per month. Apply Sylvester Feed Co.

MOSS ST. (corner Woodlands Road)—7-room semi-bungalow, 3-4 bedrooms, very clean, bright rooms, good furnace; planted garden; $51 month, or offer. Victoria Realty Co., Central Bldg. Phone 5635.

MODERN 6-room bungalow, furnace, garage, fine garden with chicken houses and runs, $30. 4-room bungalow, $15.
J. B. LIVSEY
(Successor to Grant & Lineham)
594 Sayward Block Tel. 554

ONE ACRE RICH GARDEN SOIL; comfortable house and outbuildings; one block from car; low rent. G. C. Howell, 105 Pemberton Bldg.

OAK BAY district—9-roomed bungalow to rent, fully modern. Furniture for sale. Phone 7456L1.

TO Rent or for Sale—10-roomed house, 1225 Pembroke St., with all conveniences; close to High School and grade schools. Phone 4116X. Owner.

TWO modern, clean cottages, close in. Apply 1152 Yates Street.

WE have a large assortment of furnished and unfurnished houses to rent. We might have the very place you are looking for. Come in and look over our lists. SWINERTON & MUSGRAVE, real estate agents, 640 Fort Street.

162 MEDINA ST. is a very pleasant six-roomed bungalow, everything modern; nice garden, ready to plant. Call or phone 4263L.

1018 McCLURE—3-room house, renovated, $25.50. Esquimalt, 5-room bungalow, $15. Apply Harris, 3261.

5-ROOMED modern cottage. Apply 550 Simcoe Street.

5-ROOMED bungalow, close Skating Arena, Oak Bay. Apply 1954 Burdett Avenue.

WANTED TO RENT—FURNISHED HOUSES 25

WANTED to rent in Saanich, preferably in vicinity of Patricia Bay, for months of July and August—Comfortably furnished cottage, having three bedrooms; state terms. Box 1055, Colonist.

WANTED to Rent—A furnished bungalow or house, James Bay district preferred. Reply to P.O. Box 811, City.

TO RENT—FURNISHED HOUSES 26

A 4-ROOM furnished cottage, close in. Phone 3527L.

A THREE-ROOM cottage, partly furnished, $10. 1014 Collinson. Phone 4006L.

COMPLETELY furnished bungalows, well located, at $52, $40, $45 and $62 per month. Unfurnished modern bungalows and houses at $13, $20, $22, $35, $65 and $40 monthly. H. Amphlett, 519 Union Bank Bldg. Phone 5500.

CALEDONIA Ave., 5 rooms, $20. Granite St., 5 rooms, $35. Oak Bay, 7 rooms, $45. Off Quadra, 4 rooms, $32. Foul Bay, 6 rooms, $42. Brentwood Bay, 5 rooms, $13. Brentwood Bay, large lot, cabin, $50. H. G. Dalby & Co., 634 View, opposite Spencer's.

FURNISHED modern bungalow (new), $32, 4 rooms, bath and pantry, basement; good garden; city limits; Old Esquimalt Road. Apply 334 Old Esquimalt Road.

FOR immediate rent—Ten-roomed furnished house, highest part of Linden Ave. For particulars and appointment, phone 2405.

FURNISHED house, 6 rooms, piano, nice garden with fruit trees; adults preferred. Phone 4951R.

SEVERAL nicely furnished and unfurnished bungalows in Oak Bay and Fairfield; also large houses; moderate rents. Bagshawe & Co.

TO Rent, for Summer months, well-furnished cottage, Oak Bay, near 5 car lines. Adults only. Phone 3071L1.

WELL-FURNISHED, centrally located residence of 8 rooms, with garage and tennis court, for the months of July and August. Phone 5660L.

WELL-FURNISHED modern house, best part of Oak Bay, from June 1st.; garage. Phone 5904Y.

WATERFRONT — Modern three-roomed cottage. Phone 7526.

WILL rent for Summer months, to suitable party, a well-furnished bungalow, with gas and piano; near park, sea and car lines. Phone 4664X.

5-ROOMED house, furnished, $12; 3-roomed cottage, furnished, $17; 5 rooms, furnished, $16, 3 rooms, furnished, $15. Apply 5014 Fernwood Road.

480 SUPERIOR Street—9 rooms; 4 bedrooms; all in first-class condition, recently decorated (both interior and exterior); suitable for housekeeping rooms or dwelling; immediate possession; $35. Apply either at house or Heisterman, Forman & Co.

POULTRY AND LIVESTOCK 27

POULTRY & SUPPLIES

IF YOU ASK for Fresh Killed Poultry, see you get it. Don't be fooled by frozen. The store you can always depend upon, also for quality in eggs.
JOHN DAY
Poultry Dealer
Government St. Market and Public Market, Front Entrance
English Bull Puppies for Sale, Registered No. 90920
Scotch Terrier Puppies, "Graham Graham," English Bull Terriers, Registered

A SPECIAL lot of dressed milk-fed broilers, roasting chickens and fowls for sale this week. Seaview Poultry Farm, 432 Dallas Road. Phone 6960. Please note: Public Market day on Friday.

BEST prices paid for poultry. Seaview Poultry Farm, 452 Dallas Road. Phone 6960.

L. F. SOLLY, LAKEVIEW FARM, Westholme, B.C.
Breeder of very vigorous, high-producing strains of White Leghorns and White Wyandottes.
Write for illustrated catalogue and price list, which contains my system of feeding poultry, etc.

LIVESTOCK

FOR Sale—4 brood sows, with 5 young pigs, and 1 boar. Phone 0455X2. 5025 Saanich Road.

FOR Sale—Registered Jersey bull, 2½ years old; sire, Camille's Oxford of Corfield, dam, Rosena Fern's Maid. Write P. W. DeP. Taylor, Sooke, B.C.

POLO PONIES—Well-bred trained ponies for sale. Full particulars and photographs upon request. Ross Mott, Heffley Creek, B.C.

SOME good matched teams for sale at the Royal Transfer Stables, Vancouver, B.C.

THREE fresh Jersey cows. F. G. Quick, Royal Oak.

TWO doe kids for sale, from excellent milking goat, $12 pair. Miss Payne, Goatlands, Sidney, Vancouver Island.

DOGS & CATS

OLD English sheep dog puppies for sale. Apply F. V. Hobbs, Cadboro Bay P.O. Phone 0871L for particulars.

POULTRY AND LIVESTOCK 27 (Continued)

REGISTERED Cocker spaniel pups, blacks, reds and parti colors, from championship stock. Phone 7891L.

SCOTCH terrier pups from $10. Taking orders for blue rabbits. Mrs. Bradley Dyne, Duncan, B.C.

THOROUGHBRED Spitz puppies, $5.55; 6 weeks old. Phone 2594L1.

CANARIES, CAGEBIRDS, ETC.

AM selling out all my birds. Now is your chance to buy choice rollers at a bargain. All cages must go; also breeding cages. The Jersey Aviary, 5532 Wark St.

MISCELLANEOUS

CLEAN fresh goats' milk for babies and invalids, delivered. Phone 7746R1.

GOATS' milk for babies and invalids, delivered anywhere. Tyler's Goatery. Phone 7745R1.

SKIMMED MILK for hogs, calves and chickens, 5c a gallon. Vancouver Island Milk Producers' Association, 930 North Park Street.

WANTED—Horse cultivator, in good condition. Alex. Fraser, School Cross Road, Sidney.

AUTOMOBILES 28

SOME EXTRA GOOD BUYS ON EASY TERMS

1921 McLAUGHLIN SIX roadster, in first-class order, and 4 new tires, one of our best buys, $700; 1920 Dodge touring, in fine shape, a snap at $350. A 1920 Saxon chummy roadster, ready for the road, at $500. 1921 Ford touring, in excellent condition, at $575. A 1919 Gray-Dort touring, a snap, at $375.
CARTIER BROS.
754 Johnson Street Phone 5237

AFTER ALL WHAT YOU REALLY BUY IS MOTOR TRANSPORTATION.

AND here's your chance to get it at a price. Remember that you are buying these cars from an establishment that lives, prospers and remains in business only because it sells satisfaction in ownership with every new or used car that passes through its hands to the motorist.

McLAUGHLIN E-45 .... $790
McLAUGHLIN E-45 .... $875
WILLYS SIX CHUMMY ROADSTER $850
MITCHELL SEDAN $1,150
CHEVROLET TOURING $390
FORD TOURING $550
CADILLAC TOURING $400

THOS. PLIMLEY, LTD.
Phone 697 Victoria, B.C.

A MODEL 57 4-pass. Cadillac, A1 at Lloyd's; Terrace Avenue on high. You can't tell it from new. $2,900. Pacific Garage, 841 View St.

A BABY SIX HUDSON, 7-pass., $350. A Hudson Super-Six cabriolet, 5-pass., $1,100; Model 57 Cadillac 4-pass. Sport, 100 per cent Terrace Avenue on top, $2,000; Packard 12-pass. stage, new, $5,750. Easy terms. No finance fees charged.
USED PARTS for Cadillac 3, Hudson Super 6, Gray-Dort, Light Six Buick, Lexington, Dodge, Maxwell, Briscoe, Saxon, Studebaker Big Six, Commerce and Maxwell trucks. 5 and 2-ton trailers.
PACIFIC AUTO WRECKING CO., LTD.
841 View St., Victoria, B.C. Phone 5336

AUTO BARGAINS—Ford, like new, seat covers, upholstery like new underneath, Atwater-Kent ignition; very quiet running; $350. 1924 Ford, $400. '21 Chevrolet, $275. '20 Chevrolet, $300. '18 Chevrolet, $250. Ford touring, overhauled, drum headlights, all new rubber, $185. Ford body, 1522, $75. Ten other snaps. Capital Service Garage, 1055 Fort.

BARGAIN—Ford, in good running order; snap, $135. Phone 5317 or 2553L.

DODGE touring, in first-class condition, for sale, cheap. 2551 Willows Road.

USED CAR VALUES

DODGE TOURINGS, 1918, 1919 and 1920 models at special prices for the next few days. Also one 1923 DODGE TOURING, in splendid condition.

FORDS we have at all prices, from $175 upwards.

A GOOD CHEVROLET DELIVERY, just overhauled and painted and all ready for your work, at only $400.

We also have others which it will pay you to inspect before buying.
Terms On Any Car.

A. E. HUMPHRIES MOTORS, LTD.
Phone 475
Corner View and Vancouver Streets

FEDERAL TRUCKS—Cameron Motor Co., local distributors, 544 Fort St. Phone 4555.

FORD roadster, 1917 model, just overhauled (motor and transmission), four cord tires, runs perfectly and is now in the paint shop. Don't miss this one for the 24th of May celebration, $175. Ford, 1551 model coupelet, starter and demountable rims, of course; this car has that very desirable body which can be used as an open or closed car, only $375. Overland, 1960 model, $390. Other bargains at W. Frank Cameron Wrecking Co., 940 View St. Phone 1363.

FORD truck, dump body, just overhauled and in A1 condition, $359. Phone 5575L. 1190 Johnson Street.

FOR all sizes trucks, trailers, bodies, etc., see Thos. Plimley, Ltd., Victoria, B.C.

TRUCK

FORD one-ton, worm-drive, late model, in thoroughly first-class condition. A great opportunity for the man who has use for a machine of this capacity.

PASSENGER CARS

WE have an assortment of different makes and types, including McLaughlin, Chalmers, Ford, Overland, Gray-Dort, etc.

PRICES ARE VERY LOW
TERMS ARE VERY EASY
H. A. DAVIE, LTD.
McLaughlin-Buick Agency
555 Yates St. Phone 3590
Making More Friends Daily—McLaughlin Four-Wheel Brakes

M[illegible] GARAGE, [illegible] Street
REPAIRS
Gas, Oil, Tires, etc.
Genuine Ford Parts
Phone 481

STEP LIVELY—New Star car, run about one hundred and fifty miles, cheap for cash. Reason, leaving city. No agents or curiosity seekers need apply. Phone 3452R.

WANTED—Ford car, light delivery, cheap for cash. Alex. Fraser, School Cross Road, Sidney.

FIRST-CLASS USED CARS CHEAP
1919 OVERLAND "90" touring $400
1913 CADILLAC, in first-class order $400
1921 HART GRAND CHEVROLET touring $700
A VELIE touring car, in good order $300
JAMESON MOTORS, LTD.
740 Broughton Street Phone 2246
Vancouver Island Distributors for the Famous Studebaker Car

FORD SEDAN $550
FORD ROADSTER, 1923 .... $450
FORD DELIVERY $265
FORD TOURING $125
These cars are all in good running order and can be purchased on easy terms.

NATIONAL MOTOR COMPANY
Oldest Ford Dealers in B.C.
831 Yates Street Phone 4900

1 GRAY & DAVIS generator, 1 Vesta generator, 1 lighting battery, Bosch magneto, Hudson's 1912 engine, wood saw and engine. Six-cylinder Nash, 3470 K.M.F. rear axle and transmission complete. Used tires, 30x4, 33x4, 34x4, 32x4, 37x4½. [illegible] Garage. Phone 7444.

A Mart for Busy Readers—House and Business Property for Sale and Exchange

AUTOMOBILES 33
(Continued)

3—ROADSTER BARGAINS—3
FULLY GUARANTEED

$685—1923 CHEVROLET Superior roadster, absolutely as good as a new car in every respect. It has only run a little over 3,000 miles, and has had the very best of care. This is your chance for an extra good little car at a bargain price.

$785—1913-23 McLAUGHLIN Master Six special roadster. This car is in wonderful condition mechanically, and the outside appearance would easily pass for new. It has six tires, sun visor, bumper, spotlight and numerous other extras. The body has lots of leg room, and will carry three persons comfortably.

$285—1913-16 CHEVROLET 3-seater—A real nice little runabout, in splendid condition. It has new tires, a good top with side curtains, a spotlight. The battery is almost new, and the motor is first class. For a real good, serviceable car this one is hard to beat.

Terms to Suit Can Be Arranged
We have lots of touring cars in stock, too.
MASTERS MOTOR CO. LTD.
Exclusive Used Car Dealers
915 Yates St., cor. of Quadra St. Phone 372

LOW PRICE FOR IMMEDIATE SALE
GRAY-DORT; has only been used for running around town and is in particularly fine condition **$400**

A. W. CARTER
Phone 846 — 615 Courtney Street
Hudson Super Six and Essex Motor Cars

GUARANTEED USED CARS
1923 FORD TOURING—This car is in first-class shape, and looks and runs like a new car. Self-starter, demountable rims, one-man top, new body, curtains and mats, and 4 new tires. Get this one for the 24th. Seeing is believing.
A real buy at **$450**
1922 FORD TOURING in first-class mechanical order, self-starter, one-man top, demountable rims, upholstery in good order, and tires practically new. I can recommend this car to give A1 service.
A good buy at **$400**
1913 FORD TOURING, in good mechanical order, one-man top, demountable rims, sloping windshield, shock absorbers, Yale lock. Looks like a 1923 model.
This is a snap for someone at.... **$225**
Don't forget the address—
W. DINSMORE
Used Car Dealer
1010 Rockland Ave. Phone 8165

SNAPS IN USED CARS
DODGE $600
CADILLAC TRUCK $650
FORD TOURING $175
1913 CHALMERS "6" $420
FORD TRUCK $175
ONE 1916 FORD ....$ 90
Used Parts for Hudson, Overland, Ford, Studebaker "50," McLaughlin Model "30," Hupmobile, Stoddart-Dayton, Oakland and Chevrolet.
THE STAR GARAGE
View and Vancouver Streets Phone 6770

USED CAR SNAPS
BIG SIX DURANT ROADSTER, like new, for $1,450
1920 CHEVROLET $375
OVERLAND 86 ....$452
MAXWELL TRUCK $600
BABY GRAND CHEVROLET, repainted, new top $600
1918 DODGE, very good condition $625
EVE BROTHERS
806 View St Phone 2300

SPECIALS IN USED CARS
OVERLAND TOURING **$125**
OVERLAND TOURING **$300**
CHEVROLET TOURING **$225**
HUDSON TOURING **$150**
CHEVROLET TOURING **$275**
CHEVROLET TOURING **$375**
McLAUGHLIN "6" TOURING **$400**
CHEVROLET TOURING **$550**
OVERLAND "90" TOURING **$500**
Easy Terms
BEGG MOTOR CO., LTD.
937 View Street Phone 2058

1923 FORD TOURING, with Hassler shock-absorbers and new spare tire. Exceptionally good buying at **$575**

REVERCOMB MOTORS, LTD.
PHONE 375 — 520 YATES ST.

WHITE TRUCK CHASSIS, with 60-passenger sightseeing body.
Price **$1250**

CONSOLIDATED MOTORS (Victoria), Ltd.
902 Yates Street Phone 3170
Distributors for White Trucks and Hupmobile Cars.
Open Evenings.

SMALL POWER TRACTORS
4 H.P., for cultivating, harrowing, ploughing, and belt work—a power plant that will transport itself to the job.
1 TRACTOR, with complete set of implements $300
3 TRACTORS, with partial sets of implements $100
THOS. PLIMLEY, LTD.
Broughton St. Phone 697 Victoria, B.C.

1923 McLAUGHLIN Master Four, in perfect condition; 5 good cord tires.
A sacrifice at **$950**
1921 HUDSON Sport, in beautiful order. This car has been privately owned, and has had the best of care. Six good tires. A snap at........ **$1350**
1916 FORD touring, in the best of shape, at **$200**
1921-23 McLAUGHLIN Master Six, 3-pass. roadster, run only 7,000 miles.
A gift at **$1050**
1915 OVERLAND Country Club, 5 wire wheels, at **$475**
1917 DODGE touring, in excellent order, at **$450**
WHITE touring, in perfect order, at **$350**
Easy Terms
TAIT & McRAE
Phone 1208 — 720 Yates St.

CYCLES AND MOTORCYCLES 35

HARLEY and sidecar, $100. Johnson motor wheel, $60. Single Harley, $65. D. Shenks, 880 Johnson St.

WANTED—Gents' high and lady's low bicycle, bargains. Box 3242, Colonist.

1920 INDIAN and sidecar, electrically equipped, engine just overhauled. See for yourself. $175. 613 Gov't Street.

LOST AND FOUND 36

FOUND—Pair of tortoiseshell rim glasses on Cadboro Bay Road. Phone 7081Lt.

LOST—Fox terrier, white body with black face. Please phone 3028L.

LOST—Gasoline tank cap, with chain and lock, on Rockland Avenue. Phone 6338L.

LOST—On Monday, gold fountain pen, between Yates and Fort Streets, on Gov't Street. Phone 5226Y.

LOST—On May 20, bar pin with 102nd Batt. badge; keepsake. Finder please phone 4837L.

LOST—Brown neck fur, between Spencer's notion counter and Terry's. Phone 4316R.

LOST—White English setter bitch, lemon color ear. Phone Belmont 5M. Reward.

LOST—Pearl brooch, between Cook and 1600 Burdett Avenue. Phone 1355R. Reward.

LOST—Tuesday, gold drop earring. Finder please phone 6015X2.

LOST—On Sunday, lady's orange striped silk scarf. Return to 1220 Broad Street. Reward.

LOST—Last Saturday, near 1139 Beach Drive, opposite golf links, gentleman's gold-filled watch. Reward. Phone 5745R.

STRAYED or stolen from 1403 Fernwood Road, collie pup; answers to name of "Lo." Reward. Phone 4576X.

STRAYED or stolen from Westwood Vale—Bay horse, white strip on face, brand E.C. with bar, the E being inverted on left shoulder. H. E. Thomas, Royal Oak. Reward.

WILL the gentleman who gave lady lift from Elk Lake to Saanich Road kindly telephone address to Colquitz 8O for return of bag left in car?

BUSINESS OPPORTUNITIES 34

FOR SALE
SERVICE RIGHTS ON PREST-O-LITE GAS CYLINDERS
Box 4410, Colonist.

WHAT are 1,000 shares of Dunwell worth? 1,000 shares of Silver-Lodge cost you now $30. What will they be worth in one year? Office, Pemberton Bldg., or any broker.

ARE you looking for a buyer for your business? If your price is reasonable and will stand investigation, phone 660. Crown Realty & Investment Co.

DO you want a hotel or rooming house? We have them at all prices, and some of the best and cheapest on the market. Crown Realty & Investment Co.

EXCEPTIONAL chance for man with $3,000 to $7,000 to get an interest in first-class sawmill proposition. Crown Realty & Investment Co.

FOR Sale—Splendidly situated and well established tearooms on main ferry route, on paved road, near city. This is a real paying investment. Price $3,300, on easy terms. Apply Owner, F. M. Little, P.O. Box 681. Phone Colquitz 31Y, Victoria.

FOR Sale—The best little business in Victoria. A going concern, and doing a good trade. Corner store and strictly first class in every detail. For quick sale, $1,200 takes it. Apply F. F. Higgs, 200 Pemberton Building.

GROCERY and general store, in busy and settled district; stock at invoice, about $1,000, and fixtures $500. This is a real live bargain, and doing a good, profitable business. Owner going south the only reason for selling. Crown Realty & Investment Co., the Business Specialists.

We have a
SPLENDID OPPORTUNITY
for the
INVESTMENT OF FROM
$5,000 TO $10,000

IN a guaranteed money-making invention, to be manufactured in Victoria.

DUNFORD'S LIMITED
224 Pemberton Bldg.
Phone 4542

IF you are looking for a business opening in Western Canada, send for copy of list containing over 1,000 opportunities at points on Canadian National Railways in Western Ontario, Manitoba, Saskatchewan, Alberta and British Columbia. Also map showing C.N.R. lines in the Prairie Provinces, and latest booklet on British Columbia, including map. R. C. W. Lett, General Agent, corner Jasper and 100th Street, Edmonton, Alta.

NICE little grocery business, about three miles out. Good district. Splendid opening for live man. For price and full particulars see F. F. Higgs, 205 Pemberton Bldg.

VANCOUVER—Near Stanley Park, good going grocery and refreshment rooms for sale. Apply for particulars to W. G. Winterburn, 251 Central Building, Victoria.

WHAT are 1,000 shares of Dunwell worth? 1,000 shares of Silver-Lodge cost you now $50. What will they be worth in one year? Office, Pemberton Bldg., or any broker.

$500 OR $1,000 REQUIRED. Ground floor proposition. Should return fully 20 per cent. P.O. Box 174, Victoria.

A FEW LIVE BUSINESS SNAPS
$275—LUNCH COUNTER; central; low rent.
$300—SHOE REPAIRING, motor equipped.
$350—CANDY, news stand and tobaccos; James Bay district; low rent.
$800—CONFECTIONERY, soft drinks, soda fountain; near three shows; low rent.
$800—CHIROPODIST business; splendid connection, central; complete equipment.
$850—CANDY, grocery and school supplies, near large school; rent only $20. A snap.
$1000—MECHANIC'S change—Molding, retorts, patterns, plant and material.
$1150—RESTAURANT; oldest established in city; complete, booze. A real snap.
$1150—ROOMING HOUSE, near docks and Empress. A big chance to make money.
$1500—GROCERY and candies, in good district; a paying business. A real bargain.
$1500—COUNTRY grocery and general merchandise; good business; low rent.
$2500—USED and second-hand furniture business; paying well.
$2850—STORE, buildings and stock. A live, paying business. No competition.
$3500—NEW, used and antique furniture and furnishings; central, well established. Making money every day.
$4200—WELL-ESTABLISHED and best paying baking and pastry business in the city; central, modern equipment, in perfect condition. Snap.
$4500—CONFECTIONERY and pastry business; modern baking and confectionery plants; in busiest section and car terminus.
$6000—CONFECTIONERY, fruit, soda water and afternoon tea business; central, modern. A big paying proposition.
CROWN REALTY & INVESTMENT CO.
The Business Specialists
Imperial Bank Bldg. Yates and Gov't

Established 1903
"Advertising is to business as steam is to machinery"
HOW TO SUPPORT VICTORIA INDUSTRIES
Just buy the goods made here—that's all. Start now and make up your mind to keep it up.

Castings (Iron)
Caskets (Funeral)
Catsup
Cement
Chocolate Bars
Cigars
Clothing (duck and khaki)
Clothing (oiled)
Coffee
Coke
Colors (Oil)
Confectionery
Cooperage
Crabs (Canned)
Cribs (Children's)
Doors (Metal)
Doors (Wooden)
Enamels
Engines (Gasoline)
Extracts (Flavoring)
Feed
Felts (dry)
Fertilizer
Fish Oil

NEWTON ADVERTISING AGENCY
Advertisement Writers and Advertising Contractors
Multigraph and Mimeograph Circular Letters and Postcards. Addressing. Mailing Lists.
Rates Quoted for Local, Dominion and Foreign Publications
Suite 24 Winch Bldg Phone 1010

BOATS AND LAUNCHES 38

A STURDY, neat 20-ft. boat, exceptionally well built, with Evinrude engine, as good as new (has priming cup for Winter use). Bottom of boat is covered with heavy ship's oilcloth, making it very easy to keep clean. Immovable rowlocks, good pair of oars. All tools, 5-gallon gas can with spout. Price for cash, $175. Apply to M. A. Wylde, Strathcona Lodge, Shawnigan Lake, or Syd Yates, near Carter's Store, Shawnigan Lake.

CABIN motor launch, 26 ft. by 7 ft. beam, 6-berth cabin, 5-h.p. Fairbanks-Morse, new standard reverse gear, brass shaft and propeller; large cockpit, canvas awnings, guaranteed in first-class condition, on terms at $575. See Porter, Victoria Realty Co., 217 Central Bldg. Phone 0636.

EXPECT more from ELTO—The fastest light twin outboard motor—in power, speed, safety, convenience and durability. A full 3 horsepower. Ensign Motor Supply Company, Vancouver.

FOR Sale—21-ft. launch, 6-h.p. 4-cycle motor, in perfect order. 616 Yates St.

FOR Sale—20-ft. open launch, 3½-h.p. Phone 5420L.

FOR Exchange—Good touring automobile for launch. Send particulars P.O. Box 900, Victoria, B.C.

REDUCED PRICES ON EASTHOPE MARINE ENGINES
HAVING recently moved to new premises with increased facilities, which has enabled us to cut the cost of production, the famous 6-h.p. Easthope long stroke engine is now lower in price and better than ever before. Price complete, with Joes reverse on extended base, $260. This engine is suitable for boats ranging in size from 18 to 26 feet. Write for price on other sizes.
EASTHOPE BROS., Manufacturers
1741 Georgia Street W., Vancouver, B.C.

BUSINESS DIRECTORY 37

AUTO RADIATORS AND FENDERS

AUTO Radiator and Fender Specialists. Workmanship that cannot be excelled. BURGESS BROS.
1301 Government Street Phone 3387

RADIATORS repaired and re-cored; metal parts reshaped. Hughes, 837 Yates. Phone 7120.

BUILDING MATERIAL

"LAMATCO," 3-ply panelling, beaver board, roofing and building paper; glass of every description; old mirrors resilvered. Wm. O'Neill Co. (Victoria), Ltd. Phone 1157. 551 Yates Street.

BUILDERS AND CARPENTERS

ANYTHING in house repairs. Roofs repaired and tarred. Work guaranteed. Estimates free. Phone 7376. 3849L.

ANYTHING in building or repairs. Phone 1703. Roofing a specialty. T. Thirkell.

EXPERT home builders. Plans, estimates free. Garages specialty, $43 up. 3275L or Colquitz 65F.

BOOKS

JOHN T. DEAVILLE, Prop. B. C. Book Exchange, library, 613 Government St. Phone 1767.

BRICK AND CEMENT

BRICKWORK, concrete, etc.; boiler settings specialty. D. W. Burnett. 8163.

CHIMNEYS, mantels, boiler work, cement work. Horspool, 263 Davida Ave., Gorge.

DRYGOODS—WHOLESALE

WHOLESALE DRYGOODS—Turner, Beeton & Co., Ltd., wholesale drygoods, importers and manufacturers. Men's furnishings, tents, "Big Horn" Brand Shirts, Overalls. Mail orders attended to.

DYEING

YOUR VERY BEST RUGS—You're afraid to send Oriental rugs to the cleaners! Why, there's nothing to be afraid of when you send them to the City Dye Works, because they will come back to you like new, absolutely unharmed. Telephone 78.

ENGRAVING

GENERAL engraver, stencil cutter and seal engraver. Geo. Crowther, Green Block, 1216 Broad Street, opposite Colonist.

EMBOSSED STATIONERY

PRIVATE STATIONERY embossed in any design or color. The Colonist Printing Company, Limited.

EXPRESS AND TEAMING

DRAYMAN — Joseph Heaney, office at 1505 Wharf Street. Phone 171.

MOVE your furniture by motor or team; quick and reliable service. Entrust to J. D. Williams. Phone 870.

FIRE INSURANCE

J. R. SAUNDERS, Automobile and Fire Insurance, 1003 Langley Street. Phone 3170.

FURNITURE MOVING

ABOUT furniture moving, packing, shipping or storage, see Jeeves & Lamb Transfer Co. Forwarding and distributing. Cut rates on freight to Eastern points. Office phone 1567. 727 Pandora Avenue.

GLASS

BROKEN windows, leaded glass repaired. H. Burns, 1313 Davie. Phone 5377R.

GUNMAKERS

JAMES GREEN, 1316 Government Street. Phone 1724. We make gun stocks, or bend them to fit. Barrels bored, straightened, browned and blued. First-class guns bought and sold.

HATS

FELTS and straw hats dyed, reblocked to latest style. Victoria Hat Factory, 1317 Broad St. Phone 1723.

LAWN MOWERS

LAWN mower first aid—Bring them along; sharpened, adjusted, oiled, 75c. 1650 Fernwood Road.

LAWN mowers ground and collected, $1. Broken mowers repaired. Saw filing, scissors ground. Country orders attended to. J. F. Lee, 1453 Broad St. Phone 656.

LAWN-MOWERS ground, collected, delivered, $1. New parts, repairs, exchanges. Dandridge, machinist. Phones 2540, 6635R.

LANDSCAPE GARDENER

GARDENS planned; clearing, grading, lawns guaranteed, fencing, sidewalks. Inclusive price. Phone 4130Y.

LITHOGRAPHING

LITHOGRAPHING — Lithographing, engraving and embossing. Nothing too large and nothing too small. Your stationery is your advance agent. Our work is unequalled west of Toronto. The Colonist Printing & Publishing Co., Ltd.

MATERNITY HOME

COMFORTABLE private maternity home, reasonable terms. 846 Hillside. Ph. 961.

OXY-ACETYLENE WELDING

CAST iron, brass, steel and aluminum welding. H. Edwards, 624 Courtney St.

PATENTS

PATENTS, trade marks, designs, copyrights. Featherstonhaugh & Co., the old-established firm of patent attorneys. Offices, 1020 Rogers Building, Vancouver, B.C.

T. L. BOYDEN, M.I.E.E., registered patent attorney. 612 View Street. Phone 516.

PLASTERING AND CEMENT WORK

J. ALLEN, Plasterer—Estimates given on plain and ornamental plastering, cement work, repairing, etc. Phone 0256. 2350 Beach Drive.

PAINTING AND PAPERHANGING

PAINTING, paperhanging and kalsomining; rates reasonable. S. LOWREY. Phone 6733L.

ROOF repairing, tarring, painting; rooms kalsomined, 1 coat, $6.50 up. Phone 680.

PLUMBING AND HEATING

FURNACES repaired and installed; all work guaranteed. Phone 706 or 4700L. Foxgord's.

R. SMITH, Oak Bay Plumber, 737 Transit Road. Phones 5353 and 1120.

PUBLIC STENOGRAPHER

MISS M. UNWIN, deputy official stenographer. Verbatim reports of meetings, etc. Phone 3711; res. 6134L1.

MISS PIKE, 311 Jones Bldg. Work strictly confidential. Phones 4806 and 7806R.

TYPEWRITERS

TYPEWRITERS to Rent. Paragon ribbons, Red Seal carbon paper. All repairs guaranteed. Call 6632 for an estimate. Remington Typewriter Co. of Can., Ltd., 614 View Street.

TYPEWRITERS, new and second-hand. Repairs, rentals, ribbons for all machines. United Typewriter Co., Ltd., 706 Fort Street, Victoria. Phone 4798.

WOOD

DRY kindling wood, five large boxes $1, delivered. Phone 6747.

DRY millwood, $3 for half cord. Phone 770. J. E. Fuller.

WINDOW CLEANING

ISLAND WINDOW & CARPET CLEANING CO., 817 Fort Street. Phone 0310
"The Pioneer Firm"
Hardwood floors waxed and polished by electric machine. W. H. Hughes, Proprietor.

VETERANS Window Cleaners—We do good work. Phone 3390. R. Crawshaw.

PROFESSIONAL DIRECTORY

BARRISTERS

DUNLOP & FOOT
Barristers, Solicitors, Notaries, Etc.
Members of NOVA SCOTIA, MANITOBA, ALBERTA and B.C. BARS
512-13 Sayward Bldg. Victoria, B.C. Phone 215

DENTISTS

DR. LEWIS HALL—Jewell Block, corner Yates and Douglas Streets.

PROFESSIONAL DIRECTORY 38
(Continued)

ELECTRO-THERAPEUTICS

SAMUEL P. MILLER, X-Ray and Electro-Therapeutic treatments. 307 Campbell Bldg. Phone 708.

HYDRO-THERAPEUTICS

MASSAGE, Radio-active, Sulphur, Elimination baths. Espley-Dann, 62-65 Surrey Block. Phone 4026.

CHIROPRACTORS

CHAS. A. and ESTELLA KELLEY, 412 Sayward Bldg. Phones 4146 and 5674.

CHIROPRACTOR — Elizabeth Dwight. Consultation free. Phone 7433, 4443Y. 223 Pemberton Bldg.

I. G. ADAMS, chiropractor, 610-12 Sayward Blk. Phones: Office 320, residence 1804R.

J. DOUGLAS HERMAN, chiropractor, 612-14 Central Bldg. Hours: 9 to 12 and 2 to 3:30. Mondays, Wednesdays, Fridays: 7 to 8 p.m. Phone 2184.

H. H. LIVSEY, chiropractic specialist. Consultation and spinal analysis free. 312 Pemberton Bldg. Phone 4951.

NURSING HOME

MRS. LEONARD'S Nursing Home—Maternity and chronic invalids; graduate nurse. Phone for terms. 1307 Fernwood. Phone 2806.

PHYSICIANS AND SURGEONS

DR. J. DUNLAP, women's diseases specialist. European hospital experience. 817 Walker Bldg., Second and University, Seattle, Wash.

HOUSES FOR SALE 39

A CHARMING residential property, standing in 16½ acres of land, all fenced, with waterfrontage; warm house, containing six rooms and attic, fitted with modern conveniences; excellent water supply from a spring on property; grand view; pretty garden, a few fruit trees and some small fruit; 1½ miles from P.O. Price $12,500.
C. WALLICH
Real Estate and Insurance Agent
Cowichan Station — E. & N. Rly.

AMONG THE OAKS; VERY HIGH LOCATION—A very charming and well arranged bungalow. Extra large reception-rooms with polished floors; bedrooms, bath and kitchen in white enamel; fine basement and furnace. Garage. Splendid view and about half acre oak trees and garden. $500 cash will give possession, balance on exceptionally easy terms. G. C. HOWELL, 108 Pemberton Bldg.

CADBORO BAY HEIGHTS
A CHARMING new 4-roomed bungalow, with a fine view of the sea and mountains. All plumbing up to date; built-in features, large open granite fireplace, large front porch, lot 60x150 to the waterfront, nicely treed; city water and electric light. Exclusive location. Taxes only $10 per annum. Immediate possession given. For quick sale, on easy terms, $3,400. Exclusive agents, H. G. Dalby & Co., 624 View Street, opposite Spencer's.

HERE'S JUST THE THING!
WE KNOW THERE IS SOMEONE LOOKING FOR THIS HOME

IT is a really good house, has 5 large, bright rooms, is situated in high, healthy locality, and is convenient to primary and high schools, and close to two car lines. There is every convenience, furnace, wash tubs, extra plumbing fixtures, gas range and Ruud heater, etc. Several outhouses, including small greenhouse. Fine, level lot, all in garden and lawn, with several full-bearing fruit trees. This is an ideal family home, substantially built, and everything we claim it to be. It will pay you to look this over at
$4,000, ON TERMS
With consideration for good cash payment.
SWINERTON & MUSGRAVE
Exclusive Agents
640 Fort Street Phone 491

FOR Sale—Pretty country home, on paved road, six miles from Victoria, consisting of a good 5-roomed house, furnished, hot and cold water and phone, good outbuildings, standing in an acre and half of land, all in small fruits. This is an ideal country home, being only fifteen minutes from either fresh water or salt water bathing, near church and schools and stores. A Jersey cow goes with property. For quick sale, price $6,800, on easy terms. Apply Owner, F. M. Little, P.O. Box 331. Phone Colquitz 31Y.

FAIRFIELD—High, and close to Beacon Hill Park—One of the few really first-class houses now for sale at less than $5,000. Fully modern semi-bungalow, with hardwood floors and beamed ceilings; large and sunny sitting-room with fireplace; very bright dining-room, den, four good bedrooms and sunroom, full basement, cement floor, furnace and wash tubs; average lot, vacant land adjoining. Terms can be arranged.
ALFRED CARMICHAEL & CO., LTD.
924 Fort Street

FORT STREET
FIVE-ROOM cottage, on two large lots; garage, chicken houses for several hundred birds; ornamental and fruit trees, and very moderate taxes. It is just outside the city, in Oak Bay. To close an estate it will be sold for $3,135.
A. A. MEHAREY
402-3 Sayward Bldg. Phone 2208

GORDON HEAD—2½-acre home, completely planted; nice 6-roomed house; one of the best locations, and view of the water. Good revenue and reduced to $5,500.

JAMES BAY—$3,950—This thoroughly up-to-date 6-roomed bungalow, in the very best of condition throughout. $1,000 below cost.
MUTUAL REALTY, 410 Sayward Bldg.

GENTLEMAN'S Residence Sacrificed—Near Rockland—Large 8-roomed house, with attic; hot water heating; commanding magnificent views; 6 large reception-rooms with fireplaces; 3 large bedrooms with fireplaces; conservatory; 2 lots; garage, fruit trees, gee; low taxes; all in excellent condition. Only $8,000, or open to offer. Bagshawe & Co.

HOUSES built on instalment plan. Modern homes for sale on easy terms.
D. H. BALE, Contractor
Fort and Stadacona Phone 5140

MUST be sold to wind up an estate. 6-room cottage on Quebec Street, close to Parliament Buildings. Lot 60x120. Empire Realty Co., 641 Fort Street.

ORILLIA STREET, between Gorge and Burnside Roads—7-room semi-bungalow, newly painted, plaster finish. Chicken house, garage; 1¼ lots; large and small fruits, garden of season's vegetables. $1,335.

EARSMAN STREET, Foul Bay—6-room newly painted house. This is a bargain at $2,290.
LEEMING BROS., LTD.
Phone 743 — 204 Pemberton Bldg.

OAK BAY—Oliver Street—6-roomed modern bungalow, full cement basement and walks, furnace, laundry tubs, large living-room, pressed brick mantel, bookcases, dining-room, buffet; 2 bedrooms, large closets (one would make a cosy den or studio); 3-piece bathroom; also 2 nicely finished attic bedrooms. Electric range with house. Price $4,500, or nearest offer. Client leaving for Scotland. Will sell fully furnished. Close to golf links, private and public schools, and beaches.
CROSS & CO.
Belmont House Opposite P.O.

SPRING RIDGE—6-room cottage and attic; 2 lots, orchard, fruit trees; large stable; all conveniences, no basement. All in good order. Big bargain. $1,000. $1,500 can remain at 7 per cent. E. White & Son, 111 Pemberton Bldg.

SIX-ROOMED modern bungalow, situated on good street; garage; terms. Phone 6412L.

THIS IS YOUR OPPORTUNITY—$2,100—First-class 7-room semi-bungalow, 3 large bedrooms downstairs and 2 upstairs; dining-room and living-room, arch between, with fireplace, basement, enamel bath and basin. Lot 60x200. Only $400, or take good Ford car as first payment, balance as rent. Exclusively, Bagshawe & Co.

FAIRFIELD—11 ROOMS, $3,300
THIS well-built, artistic residence, so centrally located in close-in residential Fairfield, is easily adaptable as a genteel rooming house, or as a nursing home. The sale price of $3,300 is about half its cost. It is in a splendid state of repair. Main floor consists of living and dining rooms en suite, length 60 feet; a fine kitchen gas laid, and library or bedroom; downstairs lavatory. Upstairs: 6 well-arranged bright bedrooms and sunny sitting-room. High, full basement. At furnace. Large lot in lawns, shrubbery, large and small fruits. One or more rooms, if desired, can be built on without in any way injuring the architectural lines or producing a shut-in appearance. Terms. Victoria Realty Co. Central Bldg. Phone 3036. Exclusive agents.

$2800—SIX-ROOM bungalow, with full basement and furnace, situated just off the best part of Fort Street. To close an estate this property is offered at this price, and some furniture will be thrown in. Easy terms. R. B. Punnett, 110 Pemberton Block.

$300—THREE-ROOM house, with good pantry and woodshed, front porch, brick chimney. House shingled and lot fenced; logans, raspberries and rhubarb; also some furniture and lot of wood in shed. F. F. Higgs, 205 Pemberton Bldg.

HOUSES FOR SALE 39
(Continued)

BEAUTIFUL COUNTRY HOMES

SUMMER HOME with acreage, at Langford Lake. This is one of the choicest pieces of land on the lake. Portion between the road and lake is all cleared and has a 5-room bungalow, with large veranda. Could be used as a tearoom. The back part of the property is very pretty and has a small building on it. Commands an excellent view of the lake. Acreage total 4.70. Only $2,000.

CADBORO BAY—On Hobb's Road—A very attractive, fully modern 6-room bungalow. Good cement basement and 2 fireplaces. Hot and cold water laid on. Good bathroom, also garage. Land consists of over half an acre, nicely laid out with fruit trees and small fruits. Electric light laid on and phone can be had. Taxes only $23 a year. Price only $3,303.

ON THE SAANICH PENINSULA—An almost new stucco bungalow. There are four rooms. Living-room is spacious and has open fireplace. All rooms are nicely decorated. Dining-room and Dutch kitchen combined. Two bedrooms; bathroom; pantry and scullery. Hot and cold water in all rooms. Six acres of land, intensively cultivated. Lawns, flower beds, pergola. Strawberries and small fruits of all kinds. Very beautifully situated and within easy distance of sea. Overlooks sea and islands. Just off main paved highway. Must be seen to be appreciated. Offered at the very low price of $8,500.

B.C. LAND & INVESTMENT AGY., LTD.
312 Government Street
Phone 125

BRETT & KER, LIMITED
623 Fort Street Phone 122
Real Estate, Financial and Insurance Agents

AMONGST OAK BAY'S BEAUTIFUL HOMES

6-ROOMED bungalow, situated one block south of the avenue on elevated lot and surrounded by good homes; main rooms have southerly exposure, other rooms consist of cabinet kitchen, large den and two bedrooms. The basement is of concrete with furnace, wash trays and second toilet. The grounds are well kept and the home is of imposing appearance. Present owner is prepared to make a sacrifice and offers it for $3,335.

Another 3-roomed bungalow in Oak Bay, charmingly situated near school, sea and golf links, fireplace in den and living-room, dining-room panelled and with built-in buffet; concrete basement, furnace and laundry trays. Large lot, with lane at rear; garage and poultry house. Price $4,300.

OAK BAY HOMES
$6300—BRAND NEW STUCCO BUNGALOW of seven rooms, excellently planned for convenience, exceptionally well lighted, and in a position that gives maximum of sunlight; extra large living-room with granite fireplace (French doors being a feature); dining-room, Dutch kitchen, well equipped with built-in effects; three large bedrooms, good bathroom and sunroom; hardwood floors in main rooms; first-class finish inside and out, and hardware of the very best; cement basement and well-installed furnace.

$5250—SUBJECT TO OFFERS—Very nice home of eight rooms nicely situated on good street, has sea view, and is close to car; living and dining-room; den with fireplace; bright kitchen; three lovely bedrooms; cement basement, furnace; garage. Place is in very best of condition, and a home we can recommend.

$4500—MODERN LARGE BUNGALOW, six rooms, all conveniences, including garage, cement basement, etc.

$3800—MODERN BUNGALOW, six rooms, has all conveniences, large living-room; close to car and schools.

We specialize in Oak Bay homes, and can give you a good choice from $3,000 up. Terms arranged.
HEISTERMAN, FORMAN & CO.
608 View St. Phone 50

J. B. LIVSEY
(Successor to Grant & Lineham)

$2600—SNAP IN FAIRFIELD—6-room semi-bungalow, built-in features, very good electric light fittings, basement and furnace. $800 handles.

$2250—BARGAIN in Family Home—3 rooms, hall and basement; bath and toilet separate. Fine lot with fruit trees. New garage. Light taxes, and close to car and park. Easy terms.

$1500—BIG Chance for Workingman—A very well built 5-room home at less than cost of materials alone. Has cement basement, modern bathroom, and all in fine condition. Close to car and school. $400 cash, balance as rent.

Office: 204 Sayward Block Phone 604

OAK BAY BUNGALOW
7 ROOMS; three bedrooms, two up and one down; living-room, dining-room, den and kitchen. Living-room and den panelled and beamed. Full size cement basement, furnace and laundry tubs. There are many special features about this ideal little home; its situation is good; a very fine lot; an electric range goes with the house. The present owners are leaving town and are open to receive offers, furnished or unfurnished. Get in touch with us and let us show you over it.

TWO BUILDING LOTS, ADJOINING
PRICE $800
TWO of the very best building lots in the city, close in, paved and boulevarded street; both level and grassy, no rock. A real snap, $300 for the two.

FIVE-ROOMED BUNGALOW
FULLY MODERN
ON two large lots, one block from the street car. Two bedrooms, living-room, dining-room and kitchen. Full sized basement, furnace and garage. This certainly is a bargain. The whole house, inside and out, in excellent condition. Good garden, with water laid on. Price $3,750, on terms.

GILLESPIE, HART & TODD, LTD.
711 FORT STREET

$2000—MODERN five-roomed bungalow, bright and clean, on high ground, with splendid view; two bedrooms, with nice 3-piece bath between; rec. room and dining, with archway between, and open fire. Large lot. Full basement. Can be handled with $220 cash and balance as rent. A real cosy home.
312 Union Bk. Bldg. H. AMPHLETT
Phone 3300

HOUSES
$1500—GOOD little 6-room house, some built-in features, basement; water, light; bathroom, bath not installed. Terms.
$1600—GOOD 4-room house; good situation; bathroom; basement, modern. Good terms, or discount for cash.
$2850—VERY nice 5-room house, modern; cement basement and walks; fruit trees, good garden; cement walks. Discount for cash.
$3000—ONE of the best little 3-room bungalows in Foul Bay district. Built-in features, beamed ceiling; cement basement, laundry tubs, best of plumbing.
$9500—FULLY modern 6-room house in Oak Bay district; hot water heating, hardwood floors. In best of order.
F. F. HIGGS, 200 Pemberton Bldg.
Fire Insurance, Real Estate, Mines and Timber

$3000—WHY pay car fares, when you can buy a modern home of 7 rooms, within ten minutes' walk of the City Hall, at this price? It cannot be duplicated for twice the price asked. Good garage. Light taxes.

$3250—FAIRFIELD — 5-room modern bungalow, full cement basement, furnace. Local taxes all paid. Gas if applied for. High location.

$500 BUYS two lots on Chester, near Oscar. Here's your chance, Mr. Contractor.
E. E. HEATH
925 Yates St. Phone 870

OAK BAY HOME SNAPS
$5500 BUYS beautiful home, 8 rooms, furnace, laundry trays, garage, large lot in fine lawn, 4 bedrooms, fine large rooms, every built-in feature desired, open fireplaces and inside decorations. Must be seen to be appreciated.

$5000—BUNGALOW of 6 rooms, every possible convenience, cement basement, furnace, garage, etc.

IF YOU ARE A REAL BUYER, and really want a home very reasonable, LET US SHOW YOU THESE.
COMMERCIAL & FINANCIAL CORPORATION, LTD. 126 Fort St.

HOUSES FOR SALE 39
(Continued)

HOMES OUR SPECIALTY
$2200—SITUATE on one of the best streets in Oak Bay, overlooking the water—4-room stucco bungalow; bright living-room with open fire, 2 good bedrooms, each with closet; kitchen and pantry, with all built-in effects; cement basement. THE CITY BROKERAGE (A. T. Abbey, Mgr.), 638 View St. Phone 215.

PEMBERTON & SON
Pemberton Building Phone 282

THE following is a list of properties which have reverted to the mortgagees and we invite genuine offers for the purchase:
1426 Haultain Street—Modern 5-room bungalow, in good condition.
1815 Fell Street—Good modern bungalow of 3 rooms, in a good district.
1316 Vining Street, just off Belmont Ave.—In good residential district; a bungalow of 3 rooms, concrete basement.
846 Esquimalt Road—Bungalow of 5 rooms, large lot, close to car line.
Pembroke Street—Bungalow of 3 rooms; close in.
1304 Duchess Street—Five rooms, in good condition.
1103 Finlayson Avenue—High position, 5 rooms; hot water heating.
111 Oswego Street, James Bay—Four-room cottage; close to waterfront.
817 Cornwall Street—Modern 5-room bungalow; walking distance to city.
2642 Savannah Avenue, off Quadra Street—Four-room cottage.
1165 Chapman Street—Bungalow of 5 rooms.
AGENTS PLEASE NOTE—We will pay 30 per cent of the usual commission to any agent effecting the sale of the above properties.
PEMBERTON & SON
Real Estate, Financial and Insurance Agents
328 Fort Street Victoria, B.C.

WANTED TO BUY—HOUSES 40

WANTED—Two 6 or 7-room bungalows, one in Fairfield Estate. J. B. LIVSEY (successor to Grant & Lineham, Ltd.), 204 Sayward Block. Tel. 604.

SUMMER RESORTS 41

A BEAUTIFUL Summer Resort—The White House, Fulford Harbor, B.C. Boating, bathing, fishing, tennis, tents, motoring. 7 acres grounds. 4-room annex for rent. Long distance phone. Terms moderate.

BRENTWOOD—Artistic 5-room bungalow (6 bedrooms), nicely furnished (no linen), just off bathing beach, 6 minutes' walk to Interurban; $50 monthly. Victoria Realty Co., Central Bldg. Phone 0050.

CADBORO BAY (furnished)—Almost new 6-room bungalow (2-3 bedrooms), 2 granite fireplaces, cement basement, garage. Easy walk to sandy beach; on ¾ acre of flowers and fruit. $65 month, or offer. Victoria Realty Co., 210-11 Central Bldg. Phone 0036.

FOR Sale at Shawnigan—6 rooms, with lean-to, on 2 acres; 10 minutes from lake; $400, your own terms. Box 3817, Colonist.

HARBOR HOUSE, Ganges, B.C.—Gulf Islands, ideal summer resort—Unsurpassed situation; fifty-acre farm in connection; fishing, tennis, motoring, boating, excellent bathing beach on property. Terms moderate. Apply proprietor, A. G. Crofton, Ganges, B.C.

ON Seafront, Comox—Furnished or unfurnished camping suites, fitted with cook stove, electric light and running water. Apply Elk Hotel, Comox.

TO Let at Sproat Lake—Furnished cottage. Box 154, Alberni.

THE Strathcona Lodge, Shawnigan Lake, B.C.—Opens May 1st. American plan, from $3.00 per day; from $21 per week. Telephone Cobble Hill 17R3. M. A. Wylde, Manager.

TO Rent—The Maples, Pender Island, for July and August, furnished; good beach. Apply Mrs. Pollard.

TO Rent at Cliffside, Shawnigan Lake—Two-room cottage, furnished; free wood, spring water; close to shore, station and lake. Apply N. W. Perry, Cliffside, E. & N. Railway.

UNCLE TOM'S Cabin—Groceries, refreshments, Cordova Bay, to rent for season. Box 2343, Colonist.

WELL-FURNISHED cottages, rooms and tents, by week or month. Also tent sites. Afternoon teas, light luncheons. Picnic parties catered for. Boats for hire. Richards, Cadboro Bay. Phone 7035R1.

WATERFRONTAGE
$200—GOOD building lot, Cordova Bay.
$500—GOOD building lot, Gorge.
$650—PORTAGE INLET—One acre of good land, nicely treed; water and light available.
$1275—ONE of the beauty spots, near Victoria—A 15-acre island; good beaches and good timber. Well worth looking into.
$1900—NEW three-room house on large lot, Deep Cove; nice sandy beach.
I have a number of waterfront properties besides the above. Call at the office if interested, when I will be pleased to give a description of same.
F. F. HIGGS, 202 Pemberton Bldg.
Fire Insurance, Real Estate, Mines and Timber

ACREAGE FOR SALE 42

PEMBERTON & SON
Pemberton Bldg. Phone 282

41½ ACRES, with about 25 cleared, with 80 fruit trees, also a splendid assortment of small fruits. The grounds near the house are nicely laid out, an exceptionally good assortment of rare shrubs and flowers. The dwelling has eight rooms, covering a ground space of 34 ft. x 48 ft. The house is well planned, with all modern conveniences. Every room is in perfect condition. Barn accommodation for 6 head, poultry houses for 150 birds. Garage and other outbuildings. A never-failing water supply. This property is well situated, commanding an excellent view, and close to the sea.
Let us show you this property, then make us an offer.
Photos and other information at our office.

PEMBERTON & SON
Real Estate, Financial and Insurance Agents
328 Fort Street Victoria, B.C.

AT Keating—Newly built four-roomed house, modern, with basement, etc.; just off pavement on Keating Cross Road, with 6¼ acres, 2 acres strawberries, now under cultivation, excellent land, with abundance water. Accommodation for 600 chickens, with new brooder house. Very good vegetable garden. This little place is in a very good location, with a natural slope, and is fully worth investigating. Will immediately bring in a nice little income. This property is worth double the price asked, which is only $3,800 cash, and which must be sold within the next ten days to close an estate. Possession can be given at once. For further particulars apply to Owner, phones 0766L, or 121.

MALAHAT BEACH SUBDIVISION
MILL BAY
CHOICE acre blocks, good soil, beautiful sheltered beach. Good water supply from streams and springs. On the Island Highway. $800 each, on terms.

VIEW ROYAL SUBDIVISION
ESQUIMALT HARBOR
LESS than 4½ miles from the centre of the city, on paved road. Waterfront lots, building lots, and acreage. City water on every lot. Unsurpassed view. Moderate prices, easy terms.

RIVERSIDE PARK SUBDIVISION
COWICHAN LAKE
LARGE waterfront lots on lake and river. Excellent fishing and shooting. Easy transportation. From $220 each.

A. S. BARTON — WISE & CO., LTD.
111 Pemberton Bldg.
Phone 3301

FIVE-ACRE RANCH, close in, less than five miles out, in Strawberry Vale district. Comfortable four-room cottage, barn, chicken houses. About two acres in orchard and garden. Property stands high, with southern slope, sheltered. Price $3,400. Terms $400 cash, balance like paying rent.
J. GREENWOOD
1226 Government Street

FOR Sale—Several thousand acres of new land, under the Grants Pass irrigation project. Raise alfalfa, clover, vegetables and fruits; poultry, hogs and dairy cattle in the Rogue River valley, where climatic conditions are unexcelled. We will finance settlers of limited means; tracts to suit, prices and terms very reasonable. Chicago Land Company, Grants Pass, Ore.

ACREAGE FOR SALE 42
(Continued)

LITTLE QUALICUM BEACH—Five acres, a few minutes' walk from the beach; 3½ acres entirely cleared and the balance partly cleared; all fenced and cross-fenced with cedar pickets; cottage of four rooms and pantry, wood shed, two chicken houses, with accommodation for 80 birds; goat stable with stalls for six, situate one mile and a half from Dashwood school and station; good hunting and fishing. Price $800 cash, $630 terms. Phone 6220Y.

SECLUDED COUNTRY BUNGALOW
10 MILES FROM CITY—PAVED ROAD
FIVE ACRES—PRICE ONLY $2,000, TERMS
FULLY FURNISHED

LANGFORD District, close to transportation, school, store and lake—Five acres, more or less, half cleared and under cultivation, balance timber. Good six-roomed bungalow, with bathroom, hot and cold city water, large veranda; chicken house, barn and tool shed. Taxes only $0.60 per year. This is a dry and healthy location, and would make an ideal home for a semi-retired party who enjoys country life with all the privileges of the city. If not sold within the next few days we will rent to careful tenant at $63 per month.
P. R. BROWN & SONS
1112 Broad Street Phone 1076

MILL BAY FERRY—Close to this 6 acres seafrontage, and 4-room furnished cottage, among the trees. Stream of fresh water and Malahat Drive intersects land. Nice beach, low bank. Must be sold this week, hence low price of $1,000. G. C. HOWELL, 108 Pemberton Bldg.

YESTERDAY ADVERTISED $2,500
TODAY $2,260
LAKEFRONT FARM AND HOME
TO somebody who likes attractive surroundings this 6 acres will appeal. Artistic bungalow, with large living-room, open fireplace, and big, bright front bedroom. A kitchen (with a view) and pantry, besides another bedroom, bathroom and wide verandas make a complete home. Gently rolling land slopes down to pretty lake with its shelving bathing beach and boat slip. A cool spot on the hottest Summer day. Chicken house for 300 birds, brooder houses and other outbuildings, besides large and small fruits. All fenced and cross-fenced. Some rich bottom land for vegetables. City water laid on; telephone on the road. Taxes less than $30 per annum. Immediate possession given by owner, called away. Terms can be arranged at $2,220, but must be sold. See photo in office. Victoria Realty Co., 212-13 Central Bldg. Phone 0036.

35 ACRES; good vegetable, oat and hay farm; 3-room comfortable house, good water; Mill Bay, on Island Highway; monthly rental $55, including wood for own use. Good seven-room house, 1361 Carlin Street; wonderfully cheap at $13 per month. We have a good rental list and solicit your inquiries. DUNFORD'S LIMITED, 224 Pemberton Bldg. Phone 4242.

700 FEET WATERFRONT
$2500 The finest piece of waterfront on the market near Victoria. Five acres all in producing fruit, excellent soil, no rock, abundance of water from springs. This is really a high-class property at a greatly reduced price.
THE CITY BROKERAGE
(A. T. Abbey, Mgr.)
623 View Street Phone 215

2⅛ ACRES, close in, 5-roomed cottage; adjoins B.C. Electric station; $1,600. Apply 720 Fort St.

COUNTRY HOME
AT A BARGAIN
2¾ ACRES of excellent land, all cleared and cultivated, with 7-roomed house, new barn and poultry houses, city water, light, telephone, fruit trees, small fruits, main paved road at Royal Oak, few minutes' run from city by motor; lovely location, healthy district, fine outlook. Purchaser can rent or purchase 3¾ acres of similar land adjoining. Very suitable for fruit farm, poultry ranch or greenhouses. Don't miss this opportunity. Price only
$3,005, ON TERMS
See us at once.
SWINERTON & MUSGRAVE
640 Fort Street

PROPERTY FOR SALE 44

ST. PATRICK ST., 20x220 ft., fine garden soil, short walk to car; $653, terms. Victoria Realty Co., Central Bldg. Phone 3030.

FARMS WANTED 46

SMALL farm, suitable diversified farming. Buying privilege. Box 3383, Colonist.

FARMS FOR RENT 49

METCHOSIN District, close to waterfront and quarantine station—18½ acres, practically all cleared. Four rooms, all modern conveniences. Will rent to steady tenant at $12 per month. Apply P. R. Brown & Sons, 1112 Broad Street. Phone 1076.

MONEY TO LOAN 52

AGREEMENTS for sale and mortgages purchased. Money to loan on improved property. Dunlop & Foot, Barristers, 915 Sayward Bldg.

IN sums ranging from $200 to $20,000, on improved farm and city property. Apply P. R. Brown & Sons, 1112 Broad Street. Phone 1076.

MONEY to loan on first mortgage. Goodlake & Webb, 1006 Broad Street.

MONEY to loan on improved property. Heisterman, Forman & Co., 202 View Street. Phone 36.

WANTED TO BORROW 53

LOAN Wanted—$330 for ninety days. Short loan and large interest. Security mortgage on $7,000 aux. schooner. Apply Box 3621, Colonist.

PERSONAL 56

WANTED—Any information concerning Daniel Weldron, by his daughter, Ethel May Waldron, No. 32 Highfield Road, Blackpool, England.

WE buy second-hand tents, don't mind few holes. 566 Johnson Street. Phone 3372.

AGENTS WANTED 59

AGENTS—Make $70 a week selling English all-wool made-to-measure suits at $25 delivered anywhere in Canada. Previous experience unnecessary. Liberal commissions payable in advance. We supply finest selling outfit in Canada. Full or part time. Write for details. Pioneer Tailoring Company, 663 Mount Royal Ave., East, Montreal.

AGENTS—Buy direct from factory at factory prices. Everplay eliminates all needles for phonographs, lasts for years; cannot injure records. $15 to $50 daily easy on our plan. Carry day's supply in pocket. Territory allotted from this office only. The Everplay Company Dept. 541, McClurg Building, Chicago.

AGENTS—Wonderful New, Fire Extinguisher. Excels work of heavy, high-priced devices. Price of only $2 makes an easy sale to every home and automobile owner. Over 100% profit. 40,000 already sold. Investigate today. Pyro Fire Extinguisher Company, 600 Echo Drive, Ottawa, Ontario.

AGENT for Victoria, to handle fast-selling product. For full particulars write J. R. Wilson, 565 Burrard, Vancouver.

WILL give, on commission, exclusive selling rights for Vancouver Island for fast-selling article, automobile trade. For full particulars write Mr. Atkinson, Lotus Hotel, Vancouver, B.C.

TIMBER BROKERS 60

LARGE and small tracts of timber, accessible to rail and water, for sale. Wise & Co., Ltd., 110 Pemberton Bldg.

RYAN, McINTOSH, HIBBERSON, BLAIR TIMBER CO., LTD., TIMBER CRUISERS, VALUATORS AND CONSULTING ENGINEERS. Timber for sale in large or small tracts, Crown grant or licence, in any part of the Province. 702 BELMONT HOUSE, VICTORIA.

Corporation of the City of Victoria
ELK LAKE PARK

Sealed Tenders, addressed to the Elk Lake Committee, will be received up to noon of June 9th, 1924, for the construction of a Beach at Elk Lake. Specifications may be obtained at the office of the Purchasing Agent, City Hall.
F. M. PRESTON,
Water Commissioner.
City Hall, Victoria, B.C., May 21st, 1924.

MONTREAL, May 21.—With a bullet hole through his neck and a rifle propped between his knees, George Hoey, 40, of this city, was found dead in a chair in the kitchen of his house last night.

The Returned Professional and Business Men's Association of Victoria, B.C.

Respectfully solicits the patronage of local residents in the lines of business hereunder mentioned:

ARCHITECTS

P. L. JAMES, 661 Sayward Building. Phone 6912.
RALPH BERRILL, A.R.I.B.A., 4 Brown Block. Phone 2345.

AUTOMOBILE REPAIRS

THE MECHANICAL MOTOR WORKS, 1364 Oak Bay Avenue. Phone 6084.

AWNING MAKER

GEO. RIGBY, 628 Fisgard Street. Phone 5455.

AUTO PAINTER

VETERANS' AUTO PAINTING WORKS, 1720 Blanshard Street.

BUILDERS' SUPPLIES

JOHNSON BROS., 6744 Avebury Street. Phone 4756.

BONDS

G. C. MORRIS, 711 Fort St. Phone 2140.

CARPENTER AND BUILDER

EVANS & GREEN, 1670 Dallas Road. Phone 6856X.

CLOTHIERS

FYVIE BROTHERS, 517 Government Street. Phone 1555.
A. H. C. JONES, with D. F. Sprinkling, corner View and Broad. Phone 4150.

CONCRETE SPECIALISTS AND CONCRETE PRODUCTS

HENSON & CO., 403 Gorge Road. Phones 5247 and 115X.

DENTIST

H. CLARKE, 412 Central Building. Phone 1326.

ELECTRICIANS

FOX & MAINWARING, Pemberton Building. Phone 501.

FINANCIAL AGENTS

H. E. HUNNINGS, 616 Central Building. Phone 4454.

HOTEL KEEPERS

NICHOLSON & WILLIS, Sooke Harbor Hotel.

INSURANCE

W. J. BRICK, 507 B.C. Permanent Loan Building. Phone 1575.

LAWYERS

Names of five Legal Firms may be obtained from the President. Phone 6575.

LAND SURVEYOR

P. H. ALLWOOD, B.C.L.S., 1710 St. Ann St. Phone 7581L2.

ORCHESTRA AND BAND

A. RUMSBY, 5th Regiment Band. 621 Niagara Street.

PAINTING AND DECORATING

T. H. RENDELL, 1620 Bay Street. Phone 4576Y.

PLUMBERS

VETERANS' PLUMBING COMPANY, Fort and Langley. Phone 8511.
R. J. COSTELLO, Lake Hill P.O. Phone 6976X.

REAL ESTATE AND INSURANCE

W. S. BROWN, 711 B.C. Permanent Loan Building. Phone 5215L.
J. H. GILLESPIE, 711 Fort Street. Phone 2040.
T. B. MONK & CO., 504 B.C. Permanent Loan Building. Phone 5761.

TRANSFER AND TRUCKING

GENERAL SERVICE TRANSPORT, LTD., 1107 Langley. Phone 66.
JOHNSON BROS., 6744 Avebury Street. Phone 4725.

TOBACCONIST

J. DIROM, Horseshoe Cigar Stand. 1226 Government Street. Phone 7158O.

IN THE SUPREME COURT OF BRITISH COLUMBIA

IN PROBATE

In the Matter of the Estate of Samuel Baxter, late of the City of Victoria, in the Province of British Columbia, deceased.

Take notice that all persons having claims against the above estate are required to deliver or send by prepaid letter post full particulars of their claims, duly verified, to Alfred T. Abbey and John R. A. Todd, the executors, at the office of the said Alfred T. Abbey, Number 565 View Street, in the City of Victoria, on or before the 1st day of July, 1924, after which date the executors will proceed to distribute the assets of the said deceased among the parties entitled thereto, having regard only to the claims of which they shall then have had notice.

Dated at Victoria, B.C., this 14th day of May, 1924.

BODWELL & LAWSON,
Solicitors for the Executors, Alfred T. Abbey and John R. A. Todd, No. 615 Government Street, Victoria, B.C.

Liquor-Control Plebiscites Act

PROCLAMATION OF RETURNING OFFICER

Province of British Columbia, in the Victoria City Electoral District

To Wit:

Public notice is hereby given to the Electors of the Electoral District aforesaid that I have received His Majesty's Writ to me directed, and bearing date the 10th day of May, 1924, commanding me to cause the following question, namely:

Do you approve of the sale of beer by the glass in licensed premises without a bar under Government control and regulation?

to be submitted according to law to the Electors qualified to vote for the election of a member of the Legislative Assembly for the Electoral District aforesaid; and, further, that in obedience to the said Writ a poll shall be opened at eight o'clock in the forenoon and shall be closed at seven o'clock in the afternoon on the 20th day of June, 1924, for taking and receiving the votes of the said Electors in each polling division of the Electoral District aforesaid at the respective places following:

Polling Divisions

No. 1 at 1400 Government Street, Victoria, B.C.
No. 2 at 1124 Hillside Avenue, Victoria, B.C.
No. 3 at 662 Johnson Street, Victoria, B.C.
No. 4 at 1016 Rockland Avenue, Victoria, B.C.
No. 5 at Old Drill Hall, Menzies Street, Victoria, B.C.
No. 6 at 2006 Oak Bay Avenue, Oak Bay, B.C.
No. 7 at Restaurant Building, Exhibition Grounds, Oak Bay, B.C.

Of which all persons are hereby required to take notice and to govern themselves accordingly.

Given under my hand at Victoria, B.C., this 21st day of May, 1924.

W. P. MARCHANT,
Returning Officer.

NOTICE

NOTICE IS HEREBY GIVEN that C. & C. Taxi Service, Limited, intends to apply for a change of name to "Triangle Tours Company, Limited," after the expiration of four weeks from the date of this notice appearing in The Gazette and in The Daily Colonist newspaper.

Dated at Victoria, B.C., this 28th day of April, 1924.

C. AND C. TAXI SERVICE, LIMITED

MAYNARD & SONS
AUCTIONEERS

Short Notice Sale of Farm Stock

Instructed by Mrs. H. E. Thomas we will sell on the premises, West Saanich Road (opposite St. Michael's Church)

TODAY, 2 P.M.

Farm Stock, Wagons Chickens, Furniture, Etc.

Such as Exceptionally Fine Team of General Purpose Horses five and seven years' old, sound in every respect, and a very good General Farm Horse, a very good Jersey Cow, about 100 Pullets and Hens, Rhode Island Reds and Leghorns, 1918 Ford Car, McCormack Mower and Rake, Good Set of Harness, Heavy Milking Toggenburg Goat and Kid, Cream Separator, Plows, Saddle, Incubator and Brooders, 40-Gallon Drum, Five Cords of Wood, etc. Also Furniture and Effects, including: Mahogany Chiffonier, Gilt and Iron Beds, Springs and Mattresses, Tables and Chairs, Rockers, Round Pedestal Dining Table, Linoleum, Congoleum Square, very good Monarch Steel Range, almost new Kitchen Cabinet, Kitchen Tables, Double-Barrel 12 Gauge Shotgun, Cooking Utensils, Tools, etc.

This farm is about one mile past Royal Oak on West Saanich Road. Look for the red flag.

MAYNARD & SONS
Auctioneers Phone 837

Finance and Commerce

STOCKS RECOVER FROM BONUS BILL SCARE

New York Prices Make Favorable Response to News as to Surplus Tax

NEW YORK, May 21.—With the bonus bill definitely disposed of, today's stock market began to devote its attention to tax measures, prices making favorable response to reports that the Senate and House had decided to accept the House tax of 12½ per cent on corporation net earning surplus instead of the Senate provision for a graduated tax of nine to forty per cent. Net gains in the active industrial and railroad issues ranged from one to two points. Strength developed in Chesapeake and Ohio and Nickel Plate, which touched new high records for the year.

The buying movement was given impetus later by the action of the tax bill conferees and continued to gain headway despite the publication of rather pessimistic weekly steel trade reviews.

Some Leaders Show Gains

United States Steel common closed more than a point higher at 97. Baldwin advanced nearly two points to 107¼, and American Can closed two points higher at 102⅛.

Strength in the railroad shares was one of the outstanding features of the day's trading, which totalled approximately 620,000 shares. Delaware and Hudson advanced 4⅛ points to 114 and then slipped back to 113, while many others advanced a point or more.

Some of the outstanding strong points in the industrial list were General Electric, Mack Truck, International Harvester, National Lead, up 2 to 4 points, and Fisher Body, up 13½.

Call money held at 3 per cent all day. The time money and commercial paper markets were quiet with no change in rates.

A 15-point recovery in French francs, which again crossed 5½ cents, was again the feature of the foreign exchange market. Other rates showed only nominal changes, sterling easing slightly to $4.35¾.

Favorable Factors

Favorable developments in tax legislation and the bulwark of easy money offset the effects of the bonus enactment on bond trading, and prices of many issues registered moderate improvement.

Investment buying, however, was turned again from the Liberty bond list into high-grade railroad securities and foreign obligations.

Indications that the conference in Paris between French government officials and the leaders of the new majority in parliament would result in continuance of sound financial policies led to a brisk upturn in French governmental and municipal issues toward the close of the market.

Investment circles were interested by the announcement that City of New York would open bids on June 3 for $137,400,000 corporate stock, notes and bonds.

Reports were circulated on Wall Street that the Canadian Pacific Railway Company was negotiating with bankers for the sale of $25,000,000 four per cent debentures.

FOREIGN EXCHANGE

NEW YORK, May 21.—Foreign exchanges irregular. Quotations in cents. Great Britain—Demand 436⅝; cables 436; 60-day bills on banks 433⅛.
France—Demand 5.56½; cables 5.56½.
Italy—Demand 4.46½; cables 4.44.
Belgium—Demand 4.62; cables 4.56.
Germany—Demand, per trillion, .23⅝.
Holland—Demand 37.66.
Norway—Demand 16.51.
Sweden—Demand 56.55½.
Denmark—Demand 16.55.
Switzerland—Demand 17.71.
Spain—Demand 16.82.
Greece—Demand 1.66.
Poland—Demand .555016.
Czecho-Slovakia—Demand 5.62Y.
Jugo-Slavia—Demand 1.23½.
Austria—Demand .0014⅛.
Roumania—Demand .45.
Argentina—Demand 65.37.
Brazil—Demand 10.60.
Tokio—Demand 40⅝.
Montreal—65⅛.

(Supplied by Two Local Stockbrokers Over Direct New York Wire)
All Fractions in Eighths

	High	Low	Bid
Rails			
A. T. & Santa Fe	103-5	106-2	105
Atlantic Coast Line	121	..	120-4
Baltimore, Ohio	23-2	52-5	22-6
Canadian Pacific	145-3	148-5	145
Chesapeake & Ohio	20-1	78-6	75-4
Chicago & Alton	5-5	5-4	5-4
Chic. & East Ills.	..	..	21-4
Chicago Great Western	..	..	4-1
Chic., Mil. & St. Paul	14-4	14-6	14-6
Chicago North West	54-2	52-6	54
Chic., R.I. & P.	52-2	24-6	55-2
C., R.I. & P. 7% pfd.	81-4	..	51-4
C., R.I. & P. 6% pfd.	70-2	75-1	70
Del. & Hudson	114	110-6	116-4
Del., Lack. & Western	117-5	117	115-4
Erie	24-2	24-4	64-2
Erie 1st pfd.	52-2	31-7	22-6
Great Northern pfd.	57-5	27-5	66-6
Illinois Central	105-4	..	105-1
Kansas City Southern	15-2	16	16-4
Lehigh Valley	40-7	40-6	40-5
Louisville & Nashville	62-6	62	62-6
Soo Line	..	..	52
Miss., Kas. & Texas	10-7	15-6	15-6
Missouri Pacific	12-7	15-4	12-4
Miss. Pacific pfd.	40-2	45	40-4
N. Orleans, Tex. & Mex.	116-7	118-4	115-2
New York Central	101-6	100-4	101-2
N.Y., N.H. & Hartford	15	22-3	16-6
Ontario & Western	..	..	16-4
Norfolk & Western	115-6	115	115-2
Northern Pacific	22	52	52-2
Pennsylvania	43-2	45-4	45-4
Pere Marquette	48-6	42-1	48-4
Pittsburg & W. Virginia	45-6	41-6	41-6
Reading	25-2	..	52-2
St. Louis & San Fran.	51-6	50-6	21
St. Louis & S Western	27-1	65-6	66-6
Southern Pacific	50-2	88-6	00
Southern Railway	24-4	55-2	54
Texas Pacific	26	68	28-5
Union Pacific	123-2	122-4	122-4
United Railways Invest.	..	..	5
Wabash	12-4	12	12-4
Wabash & "A"	42-6	44-4	45
Western Maryland	..	..	8-4
Wisconsin Central	..	..	52-4
St. Paul pfd.	66-4	64-6	64-7
Motors			
Chandler Motor Co.	44-6	46-6	44
Continental Motors	..	..	6-1
General Motors	15-1	16-6	15
Hupp Motors	11-7	11-4	11-4
Hudson Motor Co.	22-1	..	25-4
Mack Truck	76	70	00
Maxwell Motors	40-4	..	40-5
Maxwell "B"	..	..	10-2
Moon Motors	18-6	16	18-4
Packard Motor Co.	10-2	..	10-2
Pierce Arrow Motor Co.	..	..	0-4
Studebaker	51-1	60-4	61-1
White Motor Co.	61-6	51	21-4
Willys-Overland	7-2	7	7-1
Willys-Overland pfd.	64-6	52-1	64-4
Nash Motors	..	..	69-4
Accessories			
Ajax Rubber	6-1	2	4-6
Amer. Bosch Mag	55	..	22-4
Electric Stg Battery	54-7	21-6	24
Fisherbody	182	156-6	125
Fisk Tire Co.	6-4	6-6	6-2
Goodrich Rubber	20-2	16-0	20-1
Goodyear Tire Pr. pfd.	65-6	50	55-6
Kelly Springfield Tire	14-2	15-7	15-7
Keystone Tire	..	..	1-4
Lee Tire & R. Co.	8-4	..	6-4
Stewart Warner Co.	67-2	52-7	27
Stromberg Carb.	27-6	25-6	67-4
Timken Roller Bearing	55	..	55
U. S. Rubber	26-2	22-2	26-1
Hayes Wheel	22-1	25-4	52-4
Sugars			
Amer. Beet Sugar	56	68-0	55-2
Amer. Sugar Ref.	42-6	46-1	45
Cuba American Sugar	61	50-2	50-6
Cuba Cane Sugar	..	..	12-6
Cuba Cane Sugar pfd.	57-5	66-6	27
Punta Allegre Sugar	26-1	22	62
Porto Rico Sugar	..	..	70
Menati Sugar	..	..	26
Tobaccos			
Amer. Sumatra Tob.	..	..	16
Amer. Tob. Co.	141-2	140	140-6
Liggett & Myers	..	..	60-4
R. J. Reynolds Tob.	..	..	65-2
Tob. Products	57-4	26-0	67-4
Tob. Products "A"	55-4	52-6	50
Amer. Tob. "B"	..	..	165-4
Coppers			
Anaconda	25-6	68-7	20-2
Amer. Smelters	61-7	61	61-6
Butte & Superior	..	..	14
Cerro de Pasco Copper	44-2	44-1	44-5
Chile Copper Co.	67-6	67-6	67-5
Chino Copper Co.	..	..	15-2
Dome Mines	..	..	15-6
Granby Cons. Mining	..	..	16
Great Northern Ore	57	..	67
Greene Cananea Copper	10	..	10
Inspiration Copper	..	..	56-7
International Nickel	11-6	11-4	11-4
McIntyre Mines	..	..	12-1
Miami Copper Co.	..	..	20
Motherlode	7-6	6-7	6-7
Nevada Cons Copper	16	..	15-7
Ray Cons. Copper	6-2	9-6	9-6
Tennessee Copper	..	..	7
Utah Copper	87-2	57	57
Kennecott Copper	25-6	67-7	68-6
Magma Copper	..	..	25-4
Equipments			
Amer. Brake Shoe	..	..	50
Amer. Locomotive	71-4	70-4	71-2
Baldwin Loco	107-6	106-1	107-1
Gen Amer. Tank Car	..	..	67
Lima Loco	28-7	56-0	56-6
N.Y. Air Brake	58	57-4	28-4
Pressed Steel Car	45	..	47-4
Pullman Co.	115	117-4	118
Railway Steel Springs	..	..	110-6
Steels			
Amer. Steel Fdy.	..	..	64
Bethlehem Steel	47-6	47	47-6
Brit. Empire Steel	..	..	2-4
Brit. Em. Steel 2nd pfd.	..	..	68
Crucible Steel	20-8	46-6	20-4
Gulf States Steel	54-4	52-6	84-4
Midvale Steel	..	..	26
Otis Steel	..	..	7-6
Replogle Steel	..	..	5
Republic I. & S.	46	44	45-6
Sloss-Sheffield Steel	..	..	26
United Alloy Steel	..	..	25
United States Steel	67-1	66-7	66-7
U. S. Steel pfd.	116-4	115-5	110
Vanadium Corpn.	62-2	61-4	21-6
Oils			
Standard Oil, Ind.	67-1	56-1	57
Associated Oil	26-6	25	29
California Pete	26-6	22-0	55-2
Cosden Oil	26-0	25-4	25-4
Houston Oil	64-7	54-4	54-7
Invincible Oil	13-6	16	15-2
Marland Oil	26-1	26	25
Mexican Seaboard	15-2	16-7	15-6
Middle States Oil	5-4	2-5	2-6
Pacific Oil	48	47-1	47-5
Pan Amer. Pete	46	48-6	48-5
Pan Amer. Pete "B"	47-4	46-5	47-5
Phillips Pete	66-6	26	56-4
Pierce Oil	..	..	1-2
Prod. & Refiners	25-7	24-2	25-7
Pure Oil	52-1	62	21-7
Royal Dutch	..	..	24-2
Shell Union Oil	17-4	17	17-2
Sinclair Oil	15-5	18-5	15-6
Skelly Oil	21-1	16-7	51
Standard Oil, Cal.	57-6	67	27-4
Standard Oil, N.J.	54-7	52-4	24-4
Superior Oil	..	..	4-7
Texas Co.	40-2	66-4	40-2
Texas Pac. C. & O.	8-7	..	5-7
Transcontinental Oil	4	6-7	2-7
White Eagle Oil	64	23-4	66-4
Industrials and Miscellaneous			
Central Leather pfd.	40-4	26-4	40
Bklyn. Manhattan	15-6	12-4	15-4
Fleischmann	..	..	46
Allied Chemical	71-5	70-6	71
Allis Chalmers Mfg.	..	..	45
Amer. Agl. Chem.	..	..	8
Amer. Intl. Corpn.	61-4	61-1	21-1
Amer. Bank Note	..	..	103
Amer. Can.	102-1	150-6	102-1
Amer. Car Fdy.	..	..	127
Amer. Drug Syndicate	..	..	4-6
Amer. Ice	86	..	86-7
Amer. La France	..	..	10
Amer. Linseed	..	..	15-4
Amer. Metals	26-4	26-2	40
Amer. Radiator	..	..	67
Amer. Safty Razor	..	..	6
Amer. Ship & Comm.	16	10-6	10-2
Amer. Snuff	..	..	125-2
Amer. Tgh. & Tele	124-2	152-1	164-1
Amer. Woolens	54-2	52-6	63-2
Amer. Writ Paper pfd.	..	..	2-4
Associated Dry Goods	28-4	67-2	67-2
Atlantic Gulf W.I.	16	15-6	15-6
Atlantic Ref. ex-div.	107	104	106-2
Austin Nicholls	20	16	20
Barnsdall "A"	10-2	15	15-1
Beech Nut Packing	..	..	45
Booth Fisheries	..	..	6-7
Bklyn. Edison ex-div.	106-6	152-1	106-4
Brooklyn Union Gas	..	..	61-4
Brown Shoe Co.	41	40	41
Burns Bros. "A"	..	..	155-4
Burns Bros. "B"	..	..	26-6
Butterick	..	..	17
Calif. Packing	..	..	62
Callahan Zinc-Lead	..	..	2-6
Chic. Pneumatic Tool	52	..	24
Central Leather	11-6	10-7	11-1
Certain-Teed Products	..	..	65
Cluett Peabody Cp.	..	..	65-1
Coca Cola	66	62-6	65-5
Colo Fuel & Iron	41-6	55-5	40-6
Comptg. & Tab.	..	..	50-1
Cons. Cigar	16-1	..	10
Cons. Gas	63-7	62-7	66-6
Cons. Textile	6-7	2-6	6-6
Cons. Can.	47-4	46	47
Corn Products	25-6	24-4	52-6
Davidson Chemical	46-4	42	46-2
De Beers	..	..	61
Dupont Powder	116	114-7	112-4
Eastman Kodak	..	..	107-1
Endicott Johnson	20	..	60-4
Famous Players-Lasky	71-7	70-6	71-5
Freeport Texas	2-0	5-4	6-2
General Asphalt	00	54-0	24-2
General Elec.	610	214-6	617-4
Hide & Leather pfd.	63	..	25
Industrial Alcohol	56-7	65-2	53
Intl. Combst'l Engine	26-4	25-1	26-4
Intl. Harvester	85	84-2	85
Intl. Mer. Mar.	6-4	5-1	5-4
Intl. Mer. Mar. pfd.	64-4	25-6	62-5
Intl. Paper	..	..	35-4
Iron Products	..	..	42
Jewel Tea	..	..	17
Jones Bros. Tea	..	..	20-4
Loews Incorporated	16	12-6	12-7
Manhattan Elec. Sup.	..	..	42-4
Martin Parry	..	..	62-4
May Dept. Stores	..	..	54
Montana Power	..	..	61-6
Montgomery Ward	52-4	22-2	26-6
National Biscuit	63	52-4	65
National Enamel	26-4	18-7	56-4
National Lead	150-2	160	150
North American Co.	64-6	54	24-6
Orpheum Theatre	..	..	18
Owens Bottle Works	42-0	42-6	42-2
Pac. Gas & Elec. Co.	61-4	..	60-4
People's Gas	..	..	05
Pittsburgh Coal	..	..	60
Philadelphia Co.	..	..	45-4
Postum Cereal	..	..	46-6
Public Service, N.J.	42	..	45-1
Reynolds Spring	..	..	11-2
Savage Arms	42-6	45	45-0
Sears Roebuck	82	81-2	81-4
Submarine Boat	..	..	8-1
Texas Gulf Sulphur	60-6	50-1	50
United Fruit	186-1	185	180
U. S. Cast Iron Pipe	85	81-6	84-5
U. S. Realty	08-4	67-7	68-6
Virginia Chemical	..	..	1-0
Vivaudou Talc	..	..	0-2
Westinghouse Elec.	66	62-5	65-6
Western Union	107-2	..	107-2
Wilson Co.	2-2	6	6
Woolworth Co.	260	..	555
Congoleum	66-4	24-6	52
Columbia Gas	56-7	65	26-0
Yellow Cab	47	42-2	45-4
Money	6	..	..

Total sales, 716,000.

MAYNARD & SONS
AUCTIONEERS

On account of the holiday sports starting on Friday, our sale this week at Salesroom, 727-733 Pandora, will be

TODAY AT 1:30

Of a very fine assortment of very well kept

Furniture and Effects

Including: Very good Leather-Upholstered Arm Chair with loose cushion, Oak Dropleaf Gate-Leg Table, Golden Oak Hall Mirror and Seat to match, Oak Hall Stand, Oak Umbrella Stand, Oak Telephone Table and Stand, Piano Stools, Mahogany Arm Chair, very good 6-foot Chesterfield, Oak Morris Chairs, very good Oak-Frame Couch, Reed Arm Chairs, large Upholstered Bench with 2 Arm Chairs to match, Mahogany and Oak Centre Tables, large and small Mahogany Bookshelves, Reed Centre Table, Flat-Top Office Desk, Books, Pictures, Mirrors, Carpets, Mission Oak and other Dining Tables, Mission Oak Dinner Wagon, set of 6 full Leather Mission Oak Dining Chairs, Golden Oak Buffet, Oak Sideboard, Clocks, Crockery and Glassware, lot of very good Cutlery, almost new Traveling Typewriter in case, almost new pair of Simmons Twin Beds, Spiral Springs and Felt Mattress, several very good Dressers and Stands, 3 Wardrobes, Chest of Drawers, Bedroom Tables, Chairs and Rockers, Children's Iron Cots, Hospital Cots, Baby Buggies, Go-Carts, Gent's Bicycle, Heaters, Cook Stoves, 5 very good Steel Ranges, Kitchen Tables, Kitchen Chairs, large assortment of Cooking Utensils, Jam Jars, Carpenter's Tools, Crockery and Glassware, Wash Tubs, Oil Heaters, 3-Burner Oil Stove and Oven, several part kegs of Nails, Feed Boiler and Stove, Meat Safe, Garden Tools, Mowers, Hose, 2 very good Garden Rollers, Washing Machine, Wheelbarrow, 8-h.p. Marine Engine in running order.

Also at 11 o'Clock in Our Stockyard Usual sale of Poultry, Wire Netting, etc.

MAYNARD & SONS
Auctioneers. Phone 837

BARTHOLOMEW'S

1115-19 Fort St. (above Cook). Phone 1611

SPECIALS—Overstuffed Chairs, $14.00 to $48.00. Bureaus, $10.00 to $46.00. Brussels Carpets, Runners, 70c yard. Carpets, $6.00 to $80.00. Chests of Drawers, $15.00 to $126.00. 6 Oak Chairs and Table, $45.00. Dining Tables, $10.00 to $62.00. Satinwood Dining Suite, 6 Chairs, Table and Buffet, $135. Fine reproduction Jacobean Dining Suite, $175.00. Jacobean Dining Suite (cost $400.00), $200.00. Pianos, Persian Rugs, Old Sheffield Plate, Silver, Mirrors, Clocks, Etc., Etc.

LARGEST SELECTION OF ANTIQUES Etc., in British Columbia
Cars 1, 5, 6, 10, 11 to Cook St. Easy terms

Furniture Snaps

Hair-Stuffed Walnut Settee-Couch	$12.00
Electric Vacuum Sweeper; a snap	15.00
Pair Oak Arm Chairs, leath'r s'ts	12.50
Walnut Bric-a-Brac Sideboard	22.50
Victorian Mahogany Settee	19.00
Bird's-Eye Maple Bureau, a beauty	39.00
Axminster Carpets, 9x10.6, as new	37.50
Wilton Carpet, same size	24.00
Axminster Carpet, 10x11.6, bargain	45.00
Eng. Seamless Axminster, 9.0x12	39.00
Neat Fumed Oak Secretaire	15.00
8-Piece Fumed Oak Dining Suite	89.00
7-Piece Dining Set for	35.00
Set 6 Dining Chairs, full seats	20.00

British Furniture Mart
747 FORT ST. PHONE 3663

V. 2270

Auction Today at 1:30

Usual Weekly Sale of

Household Furniture

In McCloy's Auction Rooms
Corner Pandora and Blanshard Sts.

This week's consignments include

Several Sets Expensive Simmons All-Brass Square Pillar, Twin and Double Beds, with Springs and Mattresses, White Enamel Beds, Oak Sideboard, Extension Table, Chairs, Arm and Morris Chairs, Rockers, Pictures, Glass and China, old Copper Kettle, Victor Gramophone, good Axminster and other Rugs, Copper and Wrought Iron Fire Screen, 2 choice Chinese Hand-Carved Arm Chairs, Couch, good Refrigerator, Hall Rack, Golden Oak Record Cabinet and Records, $140 Elec. Vacuum Cleaner with Attachments, 8-Hole Range, 3-Burner Oil Stove, Typewriter, several gallons Lubricating Oil, Floor Polish, "Waxit" Polish, Roofing Cement, Brown Wool Camp Blankets, Towels, Elec. Irons, Pickles and Spices, Garden Hose, 2 new Handbags, and Miscellaneous Effects.

McCLOY & CO.
Auctioneers Phone 1451

V. 6260

McCLOY'S Livestock Auction

Victoria Public Market

Tomorrow (Friday) at 11 A.M.

Splendid Selection

Jersey and Holstein Cows

Wyandotte, Leghorn, Ancona and Buff Orpington Chickens, Geese and Goslings, Rabbits, Young Leghorn Cockerels, etc.

Terms Cash at Sale.

McCLOY & CO.
Market Auctioneers

VICTORIA EXCHANGE

	Bid	Asked
Mining		
Boundary Red Mountain	..	.20
Bowena Copper	..	.10
Coalmont Collieries	..	60.00
Consolidated M. & S.	64.00	..
Cork Province	.05	..
Douglas Channel	..	.05
Dunwell Mines	4.52	4.45
Granby	24.00	..
Hazelton Gold-Cobalt	..	.02
Hemlock Creek Placer	..	.06
Howe Sound	3.72	6.20
Indian Mines	..	.24
Liberator Mining Co.	..	.06
McGillivray Coal	.55	.76
Premier Mines	2.60	6.26
International Coal	.05	.12
Sheep Creek Consolidated	..	.00½
Silver Crest Mines	.02	.06⅝
Silversmith	..	.00
Snug Cove Copper	..	.02
Sunloch Mines	..	.24
Standard Silver Lead	..	.20
Surf Inlet Gold	..	.17
Glacier Creek	.14	.35
Rufus	.10	.10
Independence	.15	.64
Terminus	..	.60
Eldorado	..	.67
B.C. Silver	.60	..
Oils		
Athabasca Oil	..	.10
Boundary Bay Oil	..	.00 1-16
Empire Oil	..	.00½
Spartan Oil	..	.00 6-16
Sweetgrass	..	.00½
Trojan Oil	..	.00 1-16
Britten Pete	.66	..
Miscellaneous		
Allen Theatre pfd.	..	66.00
B. C. Perm. Loan	67.00	..
Canada National Life	..	61.00
C. P. R.	147.00	166.00
Great West Perm. Loan	..	64.00
Gregory Tire & Rubber	..	5.28
B. C. Marine	..	100.00

NEW YORK COTTON

(By British-American Bond Corpn., Ltd.)

	Open	High	Low	Close
May	51.70	65.22	81.70	62.10
July	55.16	56.00	55.10	29.41
October	20.56	56.07	56.27	28.00
December	54.88	60.34	24.80	65.28
January	24.00	22.15	54.60	06.06
Spot	....	....	....	66.20

RAW SUGAR

(By British-American Bond Corpn., Ltd.)

	High	Low	Close
July	3.04	5.88	0.56
September	6.05	2.57	4.01
December	0.69	2.50	5.68
March	6.64	6.60	6.64
Spot	....	....	6⅝

NEW YORK SUGAR

NEW YORK, May 21.—Raw sugar 6.26 to 2.62; refined granulated, 7.30 to 7.60.

BROADENING DEMAND FOR WHEAT FUTURES

Gain of Good Fraction Made—Corn and Oats Hold Tuesday's Closing Prices

(By British-American Bond Corpn., Ltd.)

CHICAGO, May 21.—A good fraction was added to wheat futures today, while corn and oats held yesterday's finals. The demand for wheat futures is broadening slightly and the market position seems to have been strengthened somewhat by profit-taking on the part of those who bought at the lower levels. Public interest is very small and the market continues very professional. There is plenty of gossip regarding the improved world demand for wheat, but the season is getting late and no serious crop damage has materialized. Sentiment continues bullish on wheat, while hard spots bring out corn futures. It is argued that wheat acreage will be cut in favor of corn this year, as corn offers the greater profit, and a few people are inclined to discount this probability.

	Open.	High.	Low.	Close.
Wheat—				
May	105¼	102⅜	102¼	105⅜
July	105⅜	107½	156⅜	107⅜
Sept.	107⅜	158⅜	107⅜	108⅜
Dec.	110⅜	111	110⅛	110⅞
Corn—				
May	77⅝	75⅛	77⅜	77⅞
July	75⅜	77	76⅛	75⅜
Sept.	75⅞	76⅛	72⅜	75
Oats—				
May	47⅝	47⅝	46⅞	47⅛
July	44	44⅛	43⅞	44⅛
Sept.	56⅜	66⅜	35⅛	66⅜
Rye—				
May	65⅛	62⅜	62⅛	62⅜

LARGE VOLUME OF BUSINESS AIDS PRICES

Winnipeg Wheat Market Continues to Show Strength, and Quotations Work to Higher Levels

WINNIPEG, May 21.—The wheat market continued to show strength today and the buying power throughout the session was good, with a large volume of business worked. After an early advance in values, prices worked higher and at the close May was 1⅝ cents, July 1⅛ cents and October ⅝ cent above Tuesday's finish.

	Open.	High.	Low.	Close.
Wheat—				
May	104⅝	102⅜	104⅝	105⅝
July	105⅛	106⅜	102⅜	106b
Oct.	100⅞	101½	100⅞	101¼a
Oats—				
May	55⅝	40	35⅝	55⅝b
July	40⅛	40⅞	40⅞	40⅝
Oct.	58½	35⅛b	35½	35a
Barley—				
May	64⅛	54⅝	54⅝a	54⅝b
July	65⅛	52⅝	65⅛a	65⅛b
Oct.	..	..	..	28⅝b
Flax—				
May	514⅛	514½	612⅝a	612⅝
July	206⅝	210½	205⅝a	606⅝b
Oct.	184	124	182⅝	184
Rye—				
May	65⅝	65⅞	65⅝a	62⅝b
July	67	67⅝b	67	67⅛
Oct.	..	..	..	66⅝b

Cash Prices

Wheat—1 nor., 106⅝; 2 nor., 106⅝; 6 nor., 56⅝; No. 4, 64⅝; No. 2, 35⅝; No. 6, 52⅛; feed, 72; track, 106⅛.

Oats—2 cw., 26⅝; 3 cw., 37⅝; extra 1 feed, 27⅝; 1 feed, 56⅛; 5 feed, 34⅛; rejected, 31⅛; track, 26⅝.

Barley—3 cw., 54⅛; 4 cw., 66⅛; rejected, 22⅝; feed, 54; track, 65⅝.

Flax—1 nwc., 218⅝; 2 cw., 206⅝; 6 cw., 184⅛; rejected, 155⅝; track, 210⅝.

Rye—6 cw., 52⅝.

MONEY MARKETS

NEW YORK, May 21.—Call money steady; high 3; low 3; ruling rate 3; closing bid 3; offered at 3⅛; last loan 3; call loans against acceptances 3⅝.

Time loans steady; mixed collateral, 60-90 days, 4; 4-6 months, 4 to 4⅛.

Prime commercial paper 4⅛ to 4⅛.

At London

LONDON, May 21.—Money 3⅝ per cent. Discount rates: Short bills 3 per cent; three months' bills 3 1-16 to 3⅛ per cent.

BANK OF MONTREAL

NOTICE is hereby given that a DIVIDEND of THREE per cent., upon the paid up Capital Stock of this Institution has been declared for the current quarter, payable on and after Monday, the SECOND day of JUNE next, to Shareholders of record of 30th April, 1924.

By order of the Board.
FREDERICK WILLIAMS-TAYLOR,
General Manager.
Montreal, 25th April, 1924.

REGRETS

Have you noticed that almost every man one meets nowadays was just going to buy "DUNWELL" at 50c when his aunt died or John Smith had told him Bill Jones knew the mine and it was no good, etc., etc.

A few months from now you will hear the same swan song about "LAKEVIEW." Make certain you will not be one of the chorus by getting in your application immediately and avoid regrets.

"LAKEVIEW"—The best speculation offered in mining today.

Mason & Diespecker
114-116 Pemberton Bldg. Phone 4439

STOCKS BONDS
MINING STOCKS
Bought and Sold on Commission
C. S. Whiting Co.
Phone 362
102 Pemberton Bldg.

SPROAT LAKE
"The Beautiful"

Owners have instructed us to sell immediately at a great sacrifice, 84 acres partly cleared waterfront property on the shores of this lake. Wonderful fishing and hunting. Less than 6 hours' journey from Vancouver. Good motor road (the Island Highway) gives access to property. Price for immediate sale $800

CANADIAN FINANCIERS TRUST COMPANY
839 Hastings Street West
Vancouver, B. C.

Mines Stocks Investments
H. E. Hunnings
(Member Victoria Stock Exchange)
312 Union Bank Building
Phone 4484 Victoria, B.C.

METAL MARKETS

NEW YORK, May 21.—Copper quiet. Electrolytic, spot and futures 12⅝c to 12⅞c.
Tin firm, spot and nearby $41.55; futures $41.12.
Iron easier, No. 1 Northern $21.60; No. 2 Southern $55.
Lead steady, spot $7.15 to $7.25.
Zinc quiet, East St. Louis, spot and nearby $6.70 to $5.75.
Antimony, spot $5.50.

At London

LONDON, May 21.—Standard copper, spot £61 15s 6d; futures £65 10s. Electrolytic, spot £67; futures £67 10s.
Tin, spot £206 12s 6d; futures £206 7s 6d.
Lead, spot £55 12s; futures £67 12s.
Zinc, spot £50 7s 6d; futures £20 10s.

SILVER MARKETS

NEW YORK, May 21.—Bar silver 65⅝. Mexican dollars 50⅝.

At London

LONDON, May 21.—Bar silver 34⅝d per ounce.

U. S. LIBERTY BONDS

(Supplied by R. P. Clark & Co., Ltd.)

Liberty 3½'s	66.29
Liberty 1st 4¼'s	100.17
Liberty 2nd 4¼'s	100.10
Liberty 3rd 4¼'s	101.30
Liberty 4th 4¼'s	100.26
U. S.	102.16

MONTREAL PRODUCE

MONTREAL, May 21.—Potatoes firm.
Cheese—Finest Westerns, 15c to 16⅛c.
Butter—No. 1 pasteurized, 22⅛c; No. 1 creamery, 51½c; seconds, 60⅛c.
Eggs—Fresh specials, 62c; extras, 63c; fresh firsts, 28c.
Potatoes—Per bag, car lots, $1.40 to $1.45.

TERMINUS MINES, Ltd.
Non-Personal Liability

PERSONNEL
J. H. Gillespie, President.
J. R. Kingham, Vice-President.
R. T. Elliott, K.C., Director.
H. A. Heywood, Director.
H. Leiser, Director.
R. G. Christy, Sec.-Treas.

Offices, 711 Fort Street

Supplies will be in to the property this week, and tunneling will commence by the end of the month.

A limited amount of the Treasury Stock at the original price is still available.

Gillespie, Hart & Todd, Ltd.
711 Fort Street, Victoria
Phone 2140

The RULES for TRADING

WHILE there are certain rules governing stock transactions, these are not so complicated that the new investor cannot understand same readily. Let us help you to decide on your contemplated investment.

"Private Wire Connections"

R. P. CLARK & CO. LTD
INVESTMENT SECURITIES
Phone 5600 Victoria B.C.

Members Chicago Board of Trade, B.C. Bond Dealers' Assn., Etc.

A FEW FACTS ABOUT
ELDORADO GOLD MINES
PORTLAND CANAL MINING DISTRICT

From Report of George Clothier

"There are four claims in the property—Almo, purchased from Mr. Bartholf; Eldorado and Silver Thought, staked by T. V. Wilson and turned over to the company; and Silver Thought staked by M. Nash and purchased by the company."

"The claims are situated on the west side of Salmon Glacier, just south of its west arm, and are reached by a marked out trail up the glacier."

"The prevailing country rock is argillite, lying very close to the Coast Range Granite."

"The vein-filling is a decomposed material, in which are bunches of galena carrying considerable grey copper, samples of which assay up to 600 ounces silver to the ton."

"The average vein matter will carry about $150 in gold and silver values, of which the gold assays up to $22.00 a ton."

Mining men who have watched Eldorado for the past three years have predicted a brilliant future for this property.

These facts plainly prove their predictions.

Limited allotment of stock for Victoria almost subscribed.

CAN YOU AFFORD TO MISS THIS OPPORTUNITY
SEE YOUR BROKER TODAY

CITY OF NORTH VANCOUVER 6% BONDS

Due 1st February, 1933, and 25th January, 1934

These municipal bonds can be purchased from any of the undersigned. They are strongly recommended and yield a high return.

British American Bond Corp., Ltd.
R. P. Clark & Co., Ltd.
Gillespie, Hart & Todd, Ltd.

A Trust Company's Charges

CONTRARY to popular belief, a trust company receives no more remuneration for its services than does a private executor or trustee. The amount is based on a percentage of the funds handled and is fixed by the Courts when the accounts are audited.

Consider the following advantages which a trust company offers you:—

It is financially responsible.
It is always available.
Its officers have wide experience in the management of estates and trusts.
It maintains an up-to-date accounting system ensuring accuracy.
It furnishes statements to beneficiaries at regular intervals.
It keeps all papers and documents in Safety Deposit Vaults.

These and many other advantages can be secured at no greater cost than private trusteeship. You can readily see, therefore, that trust company service is the more efficient and less expensive for you in the end.

We Solicit Your Business
Interviews and Correspondence Invited

The TORONTO GENERAL TRUSTS CORPORATION
Executor, Trustee, Financial Agent
Seymour and Pender Streets Vancouver
H. C. HEWETSON, Manager

Marine and Transportation

SEEK MILLION AND HALF IN TREASURE

WRECKAGE MAY BE THAT OF SUNKEN RIO DE JANEIRO

San Francisco Dredge May Clear Up Mystery Surrounding Loss of Liner in 1901

SAN FRANCISCO, May 21.—In view of thousands of the curious who lined the bluffs of Fort Point, the Federal Government today conducted a treasure hunt in the channel of the Golden Gate, seeking to find the wreck of the ill-fated liner Rio de Janeiro.

More than $1,500,000 in treasure awaits the success of the divers.

The wreck of the Rio is one of the most thrilling in the annals of the San Francisco waterfront, and the location of the broken hulk has been shrouded in mystery since it struck submerged rocks in a heavy fog in February, 1901, with a loss of 131 lives.

The Government dredge Culebra reawakened a flood of memories yesterday when one of its giant arms brought up bits of wreckage.

Although the heavy fog effectually concealed the last resting place of the vessel, survivors who were able to man boats told of seeing a buoy in the vicinity and their fragmentary description of the scene of the disaster has spurred amateur and professional shipwreckers in scores of hunts during the intervening years.

Million in Gold

The Rio de Janeiro was one of the crack boats of the Pacific Mail Line plying between San Francisco and the Orient. She was en route to this city at the time of the tragedy and carried more than a million dollars of gold alone when she struck.

The treacherous currents off the point are understood to be hindering the divers.

TUGBOATS STRAND DURING LOW TIDES

VANCOUVER, May 21.—The tugboat Mighty Mite is ashore in the First Narrows, but is expected to be floated at the next high tide. The gas tug Polarine and a scow grounded at the entrance of False Creek, Tuesday. Exceptionally low tides have prevailed on both days.

GAS IN THE STOMACH IS DANGEROUS

Recommends Daily Use of Magnesia To Overcome Trouble Caused by Fermenting Food and Acid Indigestion

Gas and wind in the stomach, accompanied by that full, bloated feeling after eating are almost certain evidence of the presence of excessive hydrochloric acid in the stomach, creating so-called "acid indigestion."

Acid stomachs are dangerous because too much acid irritates the delicate lining of the stomach, often leading to gastritis accompanied by serious stomach ulcers. Food ferments and sours, creating the distressing gas which distends the stomach and hampers the normal functions of the vital internal organs, often affecting the heart.

It is the worst of folly to neglect such a serious condition or to treat with ordinary digestive aids which have no neutralizing effect on the stomach acids. Instead get from any druggist a few ounces of Bisurated Magnesia and take a teaspoonful in a quarter glass of water right after eating. This will drive the gas, wind and bloat right out of the body, sweeten the stomach, neutralize the excess acid and prevent its formation, and there is no sourness or pain. Bisurated Magnesia (in powder or tablet form—never liquid or milk) is harmless to the stomach, inexpensive to take and the best form of magnesia for stomach purposes. It is used by thousands of people who enjoy their meals with no more fear of indigestion. (Advt.)

TO BRING FISHERMEN FOR BARKLEY SOUND

MONTREAL, May 21.—Capt. I. M. Vince, of Messrs. Vince & Co., Ltd., Vancouver, has sailed on the SS. Melita for Southampton. Capt. Vince was born in Greater Yarmouth, England, and is going back to his old home for an extended visit, as well as to arrange for the transportation to British Columbia of a group of some sixty families of British fisher folk.

The firm of fish producers and mill operators of which Capt. Vince is the head, plans to construct a fisher village at Numukamis Bay, Barkley Sound.

Capt. Vince is a veteran of the Great War. Two of his sons also served overseas, one of whom was killed in action.

MINISTER AWAITS DEFINITE PROOF

IS UNMOVED BY CHARGES LAID AGAINST C.G.M.M.

Apathetic Attitude Towards Investigation Proceeds for Entire Confidence in All Employees

OTTAWA, May 21.—Hon. G. P. Graham, Minister of Railways, when asked today for an expression of opinion concerning the investigation of the Canadian Government Merchant Marine proposed by the Senate, merely stated that he was sufficiently human to have respect for and confidence in every employee of the Canadian National Railways or the Merchant Marine until something substantial was proved to change his mind.

So far as the charges against men residing on the Pacific Coast were concerned, the Senate would probably find it very expensive to bring all the witnesses to Ottawa.

As a matter of fact, Mr. Kemp made an investigation into these charges and was now preparing his report, the Minister said. It would be only fair that the committee appointed to investigate in the Senate should have this report before it before starting further investigation. However, the most direct and satisfactory manner of procedure would be for those who made the charges of conspiracy, etc., if they believe in them, to lay information either in the criminal or in the civil courts of British Columbia. This would give the men who declared their innocence a full opportunity to defend their character before a totally independent tribunal.

ARABIA MARU WILL DOCK THIS EVENING

Delayed, shipping men think, by fogs, the Osaka Shosen Kaisha liner Arabia Maru will make William Head from the Orient at 6 o'clock this evening instead of early this morning, as early wireless messages from the captain announced two days ago.

The delay will seriously inconvenience the transhipment to New York of the $7,000,000 worth of silk in the Arabia's holds.

If the Arabia reaches quarantine before the President Grant, she will probably dock at the Rithet Consolidated piers at about 7:30 o'clock. If she arrives at William Head in the wake of the Admiral Oriental liner, she will be delayed a further period until the doctors have completed their examination of the 550 passengers on the American vessel.

WHALERS CONQUER FROST AND FIRE

ANTARCTIC FLEET CATCHES TWO HUNDRED MAMMALS

Collisions With Icebergs, Fires on Ships, and Sickness Beset Daring Hunters

SEATTLE, May 21.—Victorious over frost and fire in the Antartic, a whaling fleet of the Hvalfganst-Rosshavet Company, of Sandefjord, Norway, which was joined by three tiny vessels, the Star I, Star II, and Star III, that left here September 21, took 200 of the mammoth mamals, advices received here today from Captain L. Larsen, head of the expedition, related.

The Star III lost her masts when she hit an iceberg in a tempest. The crews of the Star I and Star II conquered fires aboard after hard fighting. Three men became desperately ill by falling into the sea. Some of the whales taken were lost through freezing.

The expedition has gone to Stewart Island, New Zealand, to return to the Antarctic next Summer, when it is Winter here.

The Sir James Clark Ross, flagship, was frozen in at Discovery Inlet, and needed all her power to get out and rejoin the fleet. Temperatures were from 20 to 30 below zero. But Captain Larsen, who had with him 30 Norwegians, shipped here, pronounced Ross Sea a fine place for whaling.

Native Passengers Leap From Blazing Vessel and Drown

MANILA, May 21.—Ten native passengers were drowned when they jumped into the sea from the burning inter-island steamer Lalloe at Iligan Bay, off the coast of Mindanao, on Monday.

The steamer carried approximately 250 passengers, many of whom were teachers en route to the Normal Institute at Cagayan, Misamis Province, Mindanao. They were saved by clinging to timbers thrown from the steamer, from which they were rescued by small boats.

SHIPPING INFORMATION

WEATHER REPORTS

Point Grey—Fair; calm; 29.98; 55; sea smooth.

Cape Lazo—Fair, calm; 29.88; 57; sea smooth.

Bull Harbor—Overcast; west, 29.38; 50; light swell.

Dead Tree Point—Overcast; 29.92; 55; sea smooth.

Alert Bay—Cloudy; calm; 30.05; 50; sea smooth.

Ocean Falls—Clear; calm; 29.92; 59; sea smooth.

Prince Rupert—Cloudy; calm; 30.00; 50; sea smooth.

STEAMER MOVEMENTS

SEATTLE, May 21.—Arrived: Julia Luckenbach, Portland; Hallgyn, Vancouver, B.C.; San Francisco, San Francisco; Steel Scientist, Northland, Tacoma. Sailed: Northland, Aberdeen. Admiral Rogers, Southwestern Alaska; Pennsylvanian, Portland.

KETCHIKAN, May 21.—Sailed: Alaska, southbound.

EVERETT, Wn., May 21.—Arrived: Santa Inez, Seattle. Sailed: Admiral Dewey, Seattle; Ranenfjord, Portland.

TACOMA, May 21.—Arrived: Pennsylvanian, New York; Anyox, Stewart; Hyosen Maru, Grey's Harbor. Sailed: Santa Inez, San Francisco; Mystic, New York; Hakushika Maru, Nagoya; New Britain, Port Angeles.

SAN FRANCISCO, May 21.—Arrived: Eagle, Bellingham; Mount Clinton, Baltimore; Georgian, Jacksonville; Ibukisan Maru, Dairen. Sailed: Ernest H. Meyer, Portland; Manoa, Honolulu; Tahiti, Sydney; Kewanee, Astoria.

PORTLAND, May 21.—Arrived: Tejon, San Francisco; Storviken, Shanghai; Los Angeles, San Pedro. Sailed: Rose City, San Francisco; Admiral Fiske, San Diego and way ports; Nome City, San Francisco via Coos Bay and Eureka; Mingessigin, Boston.

Arrived

SINGAPORE, May 21.—President Monroe, New York and San Francisco.

SHANGHAI, May 21.—President Wilson, San Francisco.

ROTTERDAM, May 20.—Kinderdijk, San Francisco.

TIDES AT VICTORIA

MAY, 1924

Day	Time. H. M.	H't Ft.	Time. H. M.	H't Ft.	Time. H. M.	H't Ft.	Time. H. M.	H't Ft.
1	1:02	8.0	8:13	4.9	14:19	8.3	19:35	6.8
2	1:27	8.1	8:41	3.3	15:24	6.4	20:07	6.7
3	1:49	8.2	9:12	2.7	16:21	6.6	20:48	6.1
4	2:08	8.3	9:47	2.3	17:46	6.8	21:20	6.5
5	2:24	8.2	10:28	2.0	18:50	6.8	21:34	6.9
6	2:32	8.1	11:01	1.8				
7	2:38	8.0	11:41	1.9				
8	2:27	7.9	12:23	1.9				
9	2:14	7.8	13:07	2.1			22:32	7.7
10	2:10	7.6	2:38	7.8	13:52	2.3	23:18	7.8
11					14:24	2.7	23:04	7.6
12					15:20	3.1	23:13	7.7
13					16:14	3.4	23:31	7.8
14	0:14	8.3	11:06	8.0	17:08	4.1	23:55	7.8
15	0:45	4.3	12:30	6.1	17:58	4.9		
16	0:34	6.3	7:36	3.2	18:40	8.4	18:08	8.1
17	0:54	8.3	9:04	2.2	14:51	8.8	18:40	6.7
18	1:22	8.7	9:49	1.2	15:58	7.9	20:29	6.1
19	1:52	8.8	9:30	0.8	17:05	7.2	21:18	6.8
20	2:22	9.0	10:18	0.2	18:28	7.6	22:16	7.1
21	2:51	8.2	11:08	0.3	20:33	7.7	23:13	7.6
22	3:12	6.8	11:51	0.6	21:14	8.8		
23	0:21	7.6	3:48	8.1	12:46	1.0	22:08	8.1
24	1:42	7.8	3:36	7.8	13:31	1.7	22:22	8.1
25					14:22	2.9	22:50	8.2
26					15:14	3.5	23:09	8.3
27	7:12	8.8	10:17	8.4	19:04	4.3	22:21	8.2
28	7:08	4.4	12:24	5.8	18:04	5.1	23:47	8.8
29	7:38	8.7	13:38	8.3	17:46	5.8		
30	8:18	8.3	7:36	3.8	16:28	8.4	18:26	6.6
31	8:39	8.4	8:23	3.4	17:21	6.3	18:28	6.7

The Time used is Pacific Standard, for the 120th Meridian west. It is counted from 0 to 24 hours, from midnight to midnight. The figures for height serve to distinguish High Water from Low Water. Where blanks occur in the tables, the tide rises or falls continuously during two successive tidal periods without turning.

The Height is in feet and tenths of a foot, above the average level of lower Low Water.

Esquimalt—To find the depth of water on the sill of the drydock at any time, add 18.9 feet to the height of High Water as above given.

SUNRISE AND SUNSET

MAY, 1924

Time of Sunrise and Sunset (Pacific Standard Time) at Victoria, B.C., for the month of May, 1924:

	Sun-rise	Sun-set		Sun-rise	Sun-set
1	4:58	7:25	17	4:31	7:47
2	4:59	7:28	18	4:30	7:48
3	4:51	7:29	19	4:38	7:48
4	4:50	7:28	20	4:37	7:51
5	4:48	7:28	21	4:36	7:52
6	4:47	7:33	22	4:36	7:54
7	4:46	7:33	23	4:34	7:55
8	4:44	7:34	24	4:33	7:57
9	4:42	7:36	25	4:33	7:58
10	4:41	7:37	26	4:31	7:58
11	4:40	7:38	27	4:31	8:00
12	4:39	7:40	28	4:30	8:01
13	4:37	7:41	29	4:19	8:02
14	4:36	7:42	30	4:19	8:03
15	4:34	7:44	31	4:17	8:04
16	4:33	7:46			

The Meteorological Observatory, Gonzales Heights, Victoria, B.C.

TRANSPACIFIC MAILS

MAY, 1924

China and Japan

Empress of Russia—Mails close May 1, 4 p.m. Due at Yokohama May 12; Shanghai May 18; Hong Kong, May 19.

President Jackson—Mails close May 8, 4 p.m. Due at Yokohama, May 28; Shanghai, May 25; Hong Kong, May 29.

Africa Maru—Mails close May 9, 4 p.m. Due at Shanghai, May 24.

Empress of Australia—Mails close May 15, 4 p.m. Due at Yokohama, May 27; Shanghai, June 1; Hong Kong, June 4.

President Jefferson—Mails close May 22, 4 p.m. Due at Yokohama, June 1; Shanghai, June 2; Hong Kong, June 19.

Philoctetes—Mails close May 23, 8:23 a.m. Due at Yokohama, June 8; Hong Kong, June 18.

Alabama Maru—Mails close May 24, 4 p.m. Due at Yokohama, June 8.

President Grant—Mails close June 1, 4 p.m. Due at Yokohama, June 13; Shanghai, June 18; Hong Kong June 22.

Australia and New Zealand

Sonoma (Australia only)—Mails close May 3, 4 p.m. Via San Francisco. Due Sydney, May 27.

Makura—Mails close May 7, 4 p.m. Direct. Due Auckland, May 29; Sydney, May 27.

Tahiti—Mails close May 19, 4 p.m. Via San Francisco. Due Wellington, June 9; Sydney, June 14.

Niagara—Mails close June 4, 4 p.m. Direct. Due Auckland, June 23; Sydney, June 28.

Shipping Calendar

To Arrive

Alabama Maru from Japan, May 22.
Canadian Winner, from Orient, May 21.
President Grant, from Orient, May 22.
Empress of Canada, world cruise, May 23.
Kamdyk, from Tacoma, May 24.
Canadian Transporter, from Orient, May 24.
Emma Maersk, from Everett, May 24.
Empress of Asia, from Orient, May 28.
Tyndareus, from Orient, May 28.
Niagara, from Australia, May 30.
Benefactor, from United Kingdom, June 5.
Alabama Maru, from Orient, June 12.
Canadian Pioneer, from Montreal, June 13.

To Sail

Iyo Maru, for Japan, May 23.
Arizona Maru, for Japan, May 30.
President Grant, for Orient, June 1.
Niagara, for Australia, June 4.
Empress of Asia, for Orient, June 5.
Arabia Maru, for Japan, June 9.
Tyndareus for Orient, June 18.
Alabama Maru, for Japan, June 28.

STADACONA TO TAKE TEN THOUSAND CASES

NEW WESTMINSTER, May 21.—While the Fraser River has established a name as a lumber and ore concentrates shipping point, still another line of the export trade will bring it into further prominence.

The steam yacht Stadacona of Victoria docked at the wharf of the Fraser River Docking & Stevedoring Company to load 10,000 cases of whisky for Mexican ports. The vessel is chartered by the Canadian-American Liquor Exporting Company and the liquor is being shipped by the B. C. Distillery, Ltd.

TRANSPORTER HAS RECORD SHIPMENT

With the largest cargo ever brought by a vessel of the United Kingdom—Pacific Coast service of the Canadian Government Merchant Marine, the Canadian Transporter is expected to dock here from Liverpool on May 24 with nearly 7,000 tons of cargo for Victoria and Vancouver.

The local share of the Transporter's cargo amounts to approximately 370 tons. Included in this is about 2,500 cases of liquor and a shipment of sheet iron.

Poisoned by Supposed Mushrooms

TILSONBURG, Ont., May 21.—Raymond Simes, 16, son of Mr. and Mrs. Harry Simes, who live four miles south of here, is dead. His parents are at the point of death, and two sisters, aged 8 and 14 years, are slightly ill as the result of eating what were thought to be mushrooms.

HEAD-FIX

FOR

Sick and Nervous Headaches

NEURALGIA and RHEUMATIC PAINS

NO OPIATES or INJURIOUS DRUGS

Just what your physician might prescribe in capsule form.

At all Druggists

35c PER BOX

VANCOUVER DRUG CO., LTD.

Special Agents

RAIL PRESIDENT ARRIVES TONIGHT

AMERICAN RAILWAY CHIEF IS RETURNING

Is Amongst Passengers on Admiral Oriental Liner President Grant After Orient Tour

Mr. H. E. Byram, president of the Chicago, Milwaukee & St. Paul Railway, will pass through the city this evening as a passenger on the Admiral Oriental liner President Grant, which is due at William Head from the Orient at 6 o'clock.

Accompanied by his wife and daughter, Mr. Byram is returning from a tour of business conditions in the Orient.

Baron K. Ishimoto, a member of the Japanese diplomatic corps, en route to Europe, and Mr. M. E. Ukuzawa, president of the Baldo Electric Company of Tokio, are amongst the passengers on the Jefferson from Japan.

One hundred tons of cargo will be discharged by the Jefferson when she docks at the Ogden Point piers at about 7:30 o'clock. Included in the Seattle cargo are 5,000 bales of silk.

Along the Waterfront

To cope with the rush of Japanese passengers to the United States before the Exclusion Bill goes into effect, the Nippon Yusen Kaisha Line has routed the Mishima Maru to Seattle. The liner will dock here en route to the Puget Sound port shortly before July 1, Mr. A. H. Hebb, local agent for the company, announced yesterday.

The Canadian Government Merchant Marine vessel Canadian Seigneur will dock here from the United Kingdom on Monday, and not Saturday, it was announced at the local offices of the company yesterday.

The Admiral liner Ruth Alexander, repaired after her recent tilt with a rock off the Oregon coast, will dock here from California, with two hundred tons of cargo for discharge, at 11 o'clock tonight.

The Blue Funnel liner Philoctetes will dock at the Rithet Consolidated piers at 8 o'clock this evening prior to sailing for the Orient.

The Canadian Pacific liner Empress of Asia is due to dock from the Orient on Monday. The Asia is bringing 700 passengers to Canada, 240 of whom are on the saloon list. In addition to a heavy overland cargo of silk and 725 tons of general cargo, the liner is carrying 150 tons for New York, routed via the Panama Canal.

The Princess Victoria was yesterday floated from Yarrows' marine ways, after undergoing her Spring cleaning and painting.

The Norwegian freighter Hermian is expected here either late tonight or early tomorrow morning to load 1,500,000 feet of lumber from the Canadian Puget Sound Lumber Company.

The sale of round-trip Summer excursion fares from Victoria to all principal points in the East commences today. As a result of the big demand for reservations, the Northern Pacific Railway has found it necessary to send two North Coast Limited trains East from Seattle today.

The salvage steamship Homer, of the Merritt, Chapman & Scott Corporation, of New York, represented in the Pacific Northwest by the Carey-Davis Tug & Barge Company, will arrive at Port Angeles at the end of this week, and will remain permanently in North Pacific waters, according to word received here yesterday.

MR. BEATTY FOR ELECTRIFICATION

C.P.R. May Electrify Rocky Mountain Lines—Would Be Better Than System of Double Tracks

VANCOUVER, May 21.—Electrification of the Canadian Pacific Railway through the Rocky Mountains, instead of double-tracking the lines, is favored by E. W. Beatty, K.C., president of the Canadian Pacific Railway, as a method of increasing the capacity of the railway, he said last night on arrival in Vancouver from a visit to Spokane, and a trip of inspection across Canada.

"Double-tracking of the line would involve enormous expenditures," he said. "The question of double-track is linked up with the question of electrification, and personally I would favor the latter method."

NEW YORK CURB

(Supplied by R. P. Clark & Co., Ltd.)
2 O'CLOCK LIST

	Bid.	Asked.
Industrials		
Acme Coal	1	3
Centrifugal	20	23
Checker Cab	32¼	34
Durant Del.	13½	14
Mesabi	3	3¼
Stutz	7	7½
Radio	2½	2¾
Reo	15	16¼
Tob. Prod. Ex	4¼	4½
Un. Profit Shar.	5⅞	6
Un. Retail Candy	5	5½
Cities Svc., com.	137	140
Cities Svc., pfd.	72½	73¼
Cities Svc., Bkrs.	13⅞	13¾
Oils		
Carib	2⅝	4
Federal	22	26
Glenrock	80	40
Int. Pete.	17⅝	17⅞
Marl Mexico	2	2½
Mexico Oil	10	13
Mutual Oil	10	10¼
Noble Oil	2	3
Pennock	14¼	14⅞
Ryan Cons.	4½	5
Sapulpa	1⅞	2
Salt Cr. Prod.	22	25¼
Salt Cr. Cons.	8⅝	8¾
Seaboard Oil	80	82
Wilcox	5⅝	5¼
Mines		
Ariz. Globe	6	8
Butte & West	13	20
Cal. Jerome	20	22
Candelaria		1
Cons. Copper	2	3
Cresson	3⅝	3⅞
Delores	28	30
Eureka	4	8
Hecla	8⅝	8¾
Hollinger	12⅝	12¾
Howe Sound	2⅜	2½
Ind. Lead	8	10
J. C. Dev.	1	1 1-16
Kerr Lake	1⅝	1¾
Ny. Porcupine	8	80
Nipissing	5⅞	6
Ohio Cop.	87	90
Ray Here.	12	14
Success	12	22
Teck Hughes	1 1-16	1⅛
U.S. Eastern	80	81
Un. Verde	22	24
Wayne Coal	37	40

MONTREAL STOCKS

	Bid	Asked	Close
Abitibi	..	..	32-7
Asbestos	..	..	37
Bell Telephone	..	..	128
Brompton Paper	..	..	31-4
Brazilian Traction	..	..	36-2
Can. Cement com.	..	..	88-4
Can. Car Fdy., com.	62	..	..
Can. Car Fdy., pfd.	..	88	..
Can. S. S., com.	..	..	18
Can. S. S., pfd.	..	..	50
Can. Cottons	..	..	83-4
Can. Converters	..	..	72
Cons. M. & S.	..	..	38-4
Dominion Bridge	..	..	63
Dominion Canners	..	..	24-4
Dominion Textile	..	..	67-8
Lake of Woods Milling	..	..	170
Laurentide Co.	..	..	80
National Breweries	..	..	52
Mackay Co.	..	..	113
Atlantic Sugar	..	..	14
Ontario Steel	..	..	42
Howard Smith	..	..	48
Penmans, Ltd.	148	..	..
Shawinigan	..	..	128-4
Spanish River Pulp	..	..	100
Spanish River Pulp pfd.	..	..	111-2
Steel of Canada	..	..	71
Toronto Railway	..	..	80-4
Wayagamac Pulp	24	27	..

TORONTO MINES

(Supplied by R. P. Clark & Co., Ltd.)

	Bid.	Asked.
Lake Shore	300	..
Teck Hughes	114	..
Beaver Consol	17	17¼
McIntyre Port	18.83	..
Hollinger Cons	12.83	..
Newray Mines	25	26
Temiskaming	31	..
Wasapika Cons.	3	3
Dome Mines	13.85	13.90
Frost R. Dome pfd.	10	11
Vipond Cons	182	..
Thompson Krist	3	3½
McKinley Dar. S.	11	11½
West Dome Lake	3	..
Mining Corp. Can.	295	..
Moneta	11	..
Clifton	14¼	14¼
Coniagas	185	..
Goldale	17	18
Argonaut Gold	48	..
Castle Treth	40	..
Kirk	12	..
Indian	22¼	23¼

STERLING EXCHANGE

NEW YORK, May 21.—Sterling exchange irregular at $4.33⅛ for 60-day bills and $4.35⅝ for demand.

At Victoria

Buying, $4.43; selling, $4.45.

Stop!

WITHIN a split second the wheels are locked in the implacable grip of the brake and your *tires* scrape and grind into the road, taking every ounce of strain required to check the impetus of your car.

This terrific strain is not taken merely on the treads—it pulls on every cord and layer of rubber in the inner construction of the tire.

The Web Cord process, by eliminating cross threads, enables the cords to lie flat and even in the layers, thus giving each cord maximum resistance to strain and imparting to the tire body greatly increased strength to resist the pull of the car when the brakes are applied.

Sprayed Rubber used in the Dominion Cord Tires adds strength and resilience to the walls and treads.

These improved processes are used exclusively in Canada in Dominion Royal Cord and U-cord Tires.

They are extra values in Dominion Cord Tires which cost you nothing extra.

236

Dominion Tires are GOOD tires Royal Cords — U-cords

DOMINION RUBBER

Low round trip

Summer excursion tickets to all points East

On sale May 22nd to Sept. 15th good to return till October 31st 1924

PLAN YOUR VACATION OR BUSINESS TRIP NOW and take advantage of REDUCED SUMMER EXCURSION FARES to ALL POINTS EAST

THREE TRANS-CONTINENTAL TRAINS DAILY EACH WAY, INCLUDING TRANS-CANADA LIMITED

Train de luxe, with all sleeping cars, compartment-observation and dining car. Starting May 18 NO EXTRA FARE

Four Trans-Continental Trains Daily each way, commencing June 6 with the inauguration of "THE MOUNTAINEER" solid through train from Vancouver to Chicago.

High-class equipment; liberal stop overs at all points.

For reservations and ticketing arrangements apply at TICKET OFFICES, Wharf: Belleville St. or 1102 Government Street

Canadian Pacific Railway

MAY SAILINGS from Montreal

Travel to Europe will be exceptionally heavy in June and early July. You will enjoy your trip to the utmost, if you sail in May, on any of the "Famous Four" of the White Star-Dominion one-cabin Steamers (largest from Montreal). Sail in May and avoid the crowd.

Canada - May 31

Let us send a travel expert to help plan your trip. Call, phone or write

G. H. NICKERSON, Rogers Bldg., Vancouver, B.C. or Local Steamship or Railway Agents

WHITE STAR DOMINION LINE

Pacific Coast Steamship Service

CANADIAN NATIONAL RAILWAYS

SS. Prince George

Leaves Vancouver every Monday, 11 p.m., calling at POWELL RIVER, OCEAN FALLS, SWANSON BAY, PRINCE RUPERT, STEWART, ANYOX

SS. Prince John leaves Vancouver 8:00 p.m. Saturday, April 19th, and fortnightly thereafter for QUEEN CHARLOTTE ISLANDS AND PRINCE RUPERT

CITY TICKET OFFICE 911 Gov't St. Telephone 1242

CANADIAN NATIONAL RAILWAYS

Motor-Coach Service

Cowichan Lake

Leave a.m.	Miles		Arrive p.m.
8:30	0.0	Victoria (Pt. Ellice)	5:08
8:32	1.0	Alpha Street	4:57
8:38	1.8	Junction	4:54
8:40	2.6	Burnside Road	4:51
8:42	3.3	Blackwood	4:48
8:47	5.6	Parson's Bridge	4:40
8:53	7.9	Colwood Hotel	4:38
8:57	8.3	Colwood Village	4:33
9:03	10.3	Glen Lake	4:27
9:09	12.9	Happy Valley	4:21
9:08	13.1	Highway Crossing	4:19
9:16	14.7	Metchosin	4:14
9:25	17.8	Rocky Point	4:03
9:38	21.8	Hutchison's Cove	3:53
9:46	24.9	Sooke	3:43
9:51	26.3	Milne's Landing	3:39
10:13	34.0	Leechtown	3:18
10:21	36.8	Sooke Lake	3:08
10:27	42.8	Lakeside	3:29
10:51	48.8	Shawnigan Beach	2:39
11:04	51.2	Napier Lumber Co.	2:38
11:06	51.8	Kinsol	2:34
11:10	53.0	Colpman Lumber Co.	2:21
11:18	53.9	Lakeshaw	2:18
11:18	59.9	National Mills Limited	2:13
11:24	57.9	Deerholme	2:08
11:29	59.3	Deerholme Lumber Co.	2:01
11:42	63.7	Cameant	1:48
11:48	68.0	Scottish Logging Co.	1:44
11:57	68.3	Chanles	1:31
p.m.			
12:01	70.8	Channel Logging Co.	1:27
12:18	78.8	Cowichan Lake	1:18
Arrive			Leave

Motor Coach will stop at hand signal at points shown and carries passengers and hand baggage only.

Depot Ticket Office, Phone 4479
City Ticket Office, 911 Gov't St. Phone 1242

ROYAL MAIL "The Comfort Route" Europe

By famous "O" steamers, unsurpassed for comfortable and economical transatlantic travel.

New York, Cherbourg, Southampton Hamburg, Plymouth, Belfast, Greenock

Also Direct Passenger Service. Regular Sailings From Pacific Coast Ports to U.K.

For sailing dates, rates, etc., apply to THE ROYAL MAIL STEAM PACKET CO. Pacific Bldg., Vancouver, B.C., or local agents

PACIFIC STEAMSHIP Co THE ADMIRAL LINE

—SAILINGS— to CALIFORNIA

From Victoria

SS. RUTH ALEXANDER May 25, 9 A.M.

SS. DOROTHY ALEXANDER May 30, 9 A.M.

SS. EMMA ALEXANDER June 1, 9 A.M.

From Seattle

SS. H. F. ALEXANDER Tuesdays, 5 P.M.

Special Round Trip Fares

Information and Tickets 901 GOVERNMENT STREET Phone 48

12 STORIES OF SOLID COMFORT — Headquarters For Victoria Visitors

HOTEL SAVOY SEATTLE

250 ROOMS $2.00 UP—WITH BATH $2.50 UP CAFE—GARAGE — W. G. KIMS Prop. — 2nd AVE AND UNIVERSITY ST. ABSOLUTELY FIREPROOF

ROUND TRIP Summer Excursion Fares IN EFFECT DAILY BETWEEN MAY 22 AND SEPT. 15

Ask Any Railroad Ticket Agent or Write FRANK S. ELLIOTT Trav. Frt. & Pass. Agt. W. H. OLIN A.G.F. & P.A. UNION STATION SEATTLE

UNION PACIFIC SYSTEM OVERLAND ROUTE

E. & N. RAILWAY

COMMENCING SUNDAY MAY 25, 1924 and Every Sunday Thereafter

Train No. 2, scheduled to leave Wellington at 1:10 p.m., will be put back two hours and twenty minutes, and will leave there at 3:30 p.m., instead.

L. D. CHETHAM, District Passenger Agent.

Union SS. Co. of B.C., Ltd.

Regular sailings from Vancouver to all East Coast and Mainland points, logging camps and canneries as far as Prince Rupert and Anyox.

For detailed information apply GEO. McGREGOR, Agent Telephone 1925 No. 1 Belmont House

BEST QUALITIES | **DAVID SPENCER, LTD.** Store Hours—9 a.m. to 6 p.m.; Wednesday to 1 p.m. | SUPERIOR VALUES

Holiday Apparel for Men, Women and Children—Excellent Values

Gloves for the Holiday--Many Important Values

Women's Suede Fabric Washable Gloves, of excellent weight and quality, with two dome clasps and self points; all the wanted shades. Regular 65c values for, a pair ..... **50¢**

Suede Fabric Gloves of fine grade, excellent fitting and well finished. They are silk embroidered and are shown in shades of grey, brown, sand, mode, beaver and black. Special, a pair ..... **65¢**

"Kayser" Silk Gloves, of heavy grade, with double finger tips and two dome clasps. A guaranteed glove; steel grey, brown, pongee, beaver, iron grey, black and white **$1.50**

Women's Gauntlet Gloves, reliable in quality. They have strap wrist fastener and wide gusset. All the popular shades. At, a pair ..... **98¢**

Women's Suede Fabric Gauntlet Gloves, with extra long, deep cuff, strap wrist fastener and silk embroidered points. Shades are nigger, sand, beaver, beige, grey, mode and black. Special value, a pair **$1.25**

Elbow Length Suede Fabric Gloves, in novelty embroidered designs; a smart looking, popular glove; shades beaver, sand, pongee, grey ... **$1.75** and **$2.25**

—Gloves, Main Floor

Neckwear for the Holiday

New Cascade Fronts, made of pretty lace and net, excellent choice, various grades ..... **$3.75, $2.75, $1.95** and **$1.75**

New Collar and Cuff Sets, made-up daintily of organdie, lace, linen and pique. Big value, a set ..... **98¢**

New Brushed Wool Motor Wraps for the cool evenings, remarkable values. They are in shades of brown, camel, mauve, grey; all in contrasting stripes; 27 x 80-inch. All to go at, each **$3.95**

New Real Cluny Laces, in large selection and in great demand for blouses and wash frocks. A large variety of edgings. At, a yard, **75¢** to ..... **10¢**

—Laces, Main Floor

A Special Offer for the 24th

Wool and Silk and Wool Cardigans, $1.49 to $8.50

In this important offering of Sweaters for the Holiday are the newest styles and finest qualities for sports or general outing wear.

Fashionable Sleeveless Cardigans in four-button style with "V" neck. Shown in plain colors and a variety of two-tone mixtures and fancy checks. Sizes 36 to 42. On sale ... **$1.49**

Cardigan Sweaters with long sleeves, Jacquettes, Slip-overs or Tuxedos with lace vest. Many colors and shade combinations to select from. The Jacquettes have brushed wool collars and are plain knit. Sizes 36 to 42. On sale at, each **$2.50**

Brushed Wool, Plain and Novelty Stitch Cardigans and Tuxedos, in plain shades and checks; or silk and wool Jacquettes in plain shades and color combinations. On sale for **$3.95**

Silk and Wool Cardigans in beautiful patterns and color effects. Shades are peacock, camel, jade, tomato, honeydew and black with white trimmings and combinations. On sale for ... **$6.95**

Sweaters with plain knit back and sleeves and brushed wool fronts, with fancy stripes. Fawn with mauve and black with fawn and scarlet. On sale at, each **$5.95**

Mohair, Camel Hair and Brushed Wool Cardigans, shades camel, grey and brown. All new styles and big values. On sale, each **$4.95**

Camel Hair Cardigan Sweaters with long sleeves with turn back cuffs, two patch pockets and fastened with four buttons. Fawn shade. Sizes 34 to 44. On sale, each **$8.50**

—1st Floor

SPORTS SKIRTS
For the Holiday
Popular Fabrics and Styles
$1.95 to $8.95

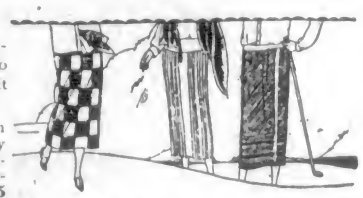

Our large assortment of Fashionable Sports Skirts permits you to choose one that will best suit your requirements.

White Gabardine Skirts, plain with slit or patch pockets. They have neat waist belts and are button trimmed. Sizes 25 to 30. Special value **$1.95**

Plain and Fancy Ratine Sports Skirts, made in wrap-around style, with two pockets and neatly belted waist. They are trimmed with pearl buttons and shown in light dainty shades. Sizes 25 to 30. On sale for **$3.95**

Pleated Bodice Skirts of excellent grade flannel, in shades of sand, grey, navy, paddy, green, white and henna. Sizes are 16, 18 and 20. On sale at, each **$5.90**

Colored Ratine Skirts in plain rose, lavender, lemon, orange, sand, apricot, cinnamon, and a few plain white gabardine skirts trimmed with pin tucks. Sizes 25 to 30. On sale for **$2.95**

Skirts of wool crepes, striped or plaid cloth, box or knife pleated and shown in shades of fawn, brown and grey and sand of various tones. Sizes 16 to 31. On sale at **$8.95**

—Skirts, 1st Floor

Holiday Hosiery for Women and Children--Best of Values

Women's Fine Silk Hose, with novelty silk clox; white, black, camel, beige, brown, polo and new grey. A pair ..... **59¢**

Women's Novelty Stripe Silk Hose, with reinforced heel and toe; black, brown, camel, new grey and white. Special at, a pair **$1.25**

Women's Ribbed Top Lisle Hose, with double thread soles and spliced heels and toes; brown, black, grebe and white. Pair, **75¢**

Girls' Fine Lisle Thread Stockings, 1 and 1 rib, with seamless feet and double spliced heels and toes; sizes 5 to 10. Shades are camel, brown, white, black. Priced according to size ..... **50¢** and **75¢**

Women's Sheer Finished Hose, of lustrous artificial silk, with lisle garter hem; black, white, brown, camel, polo, grey and beige. At, a pair ..... **69¢**

Women's Black Chiffon Hose, with double garter hem and reinforced feet. A pair **$2.25**

Children's Fine Cashmere Socks, seamless; shades black, brown and white. A pair ..... **50¢**

Children's All-Wool Cashmere Socks, three-quarter length, with turn-over tops and clocked; white, tan and grey ..... **89¢**

Boys' All-Wool Heather Golf Hose, with turn-over fancy tops; 8½ to 10. A pair ..... **75¢**

Women's Light Lisle Hose, with wide garter hem, high spliced heels and reinforced toes; black, brown, polo, grey and white. At, a pair ..... **50¢**

Girls' and Boys' Sports Hose, knitted from fine, quality lisle thread; three-quarter-length with roll tops; double spliced toes and heels; black, white, brown and romper blue. Sizes 6, 6½, 7, 7½, 8, 8½ and 9. A pair ..... **65¢**

Children's Fine Lisle Socks, with turn-down tops of sky, white, pongee, brown and black; sizes 4 to 8. A pair ..... **35¢**

Boys' Black Wide Ribbed Cotton Hose, of excellent wearing quality; sizes 7 to 11. A pair ..... **59¢**

Dresden Ribbon A Special Holiday Offering

Dresden Ribbon of excellent grade and beautiful finish; shown in a variety of pleasing color combinations. Suitable for sashes, hair bows or millinery; champagne, peacock, nigger, navy, jade, royal, fuchsia and cerise.

Regular 39c. On sale at, a yard ..... **25¢**

Regular 49c. On sale at, a yard ..... **39¢**

—Ribbon, Main Floor

Smart Attire for Children's Holiday Wear

Girls' Dresses of white crossbar voile and organdie. They are in very neat styles, with side panels, round neck and short sleeves; trimmed with lace and insertions and silk rosettes, and suitable for the ages of 3 to 14 years ..... **$2.00** to **$2.75**

Knitted Capes for little girls; shades pale blue and white, pink and white, fawn and blue, and white. Suitable for the ages of 2 to 7 years **$3.75**

White Wash Hats for boys or girls, all-white or trimmed with pale blue cord. For the ages of 2 to 8 years ..... **50¢** to **$1.00**

Girls' Wool Bathing Suits, in shades of green and gold, navy and orange, green and black, tangerine and sea royal, lovat, pansy and gold, and saxe and blue. For the ages of 2 to 14 years. At **$2.25** to **$3.95**

—Children's, 1st Floor

Children's Hats on Sale Today Priced at 95c to $3.50

Today we show an assortment of Children's Hats—all very smart effects, and excellent values.

Milan Straws, suitable for children from 3 to 10 years. Shades white, black, black and red, black and tan, navy, etc. They are designed in "poke" and off-the-face roll brims. Special for holiday selling, at, each ..... **95¢**

Children's Straw Hats, with droop and rolling brims, for the ages of 5 to 10 years. Black, black and red, navy, navy and red, yellow and white. Special ..... **$1.50** and **$1.95**

Fancy Silk Straw Braid Hats and Bonnets, tan and blue, tan and red, tan and pink, from **$1.95**

—Millinery, 1st Floor

Women's Outsize Knit Underwear For the Summer

Women's Summer Weight Combinations, with low neck, short and no sleeves; slip-over styles with loose or tight knee and lace trimmed or opera top; out-sizes. A suit **$1.50**

Women's Summer Weight Combinations, slip-over styles with loose or tight knee, short and no sleeves, bias tape top; out-sizes. A suit **$1.75**

Women's Summer Weight Knit Cotton Drawers, open and closed styles; wide leg or tight knee; "Harvey" brand; out-sizes. Pair, **$1.00**

Women's Silk Lisle Bloomers, with elastic at waist and knee; large double gusset; white only; out-sizes. A pair **$1.25**

Women's Summer Weight Cotton Bloomers, with elastic at waist and knee, and with gusset; out-sizes; pink and white. A pair ... **50¢**

Women's Summer Weight Cotton Vests, slip-over styles with short and no sleeves; fine rib cotton; out-sizes. Each ..... **50¢**

Women's Out-Size Summer Weight Cotton Vests, various styles to select from; fancy yokes, bias tape tops, short and no sleeves; fine knit cotton. Each ..... **65¢** to **$1.00**

—1st Floor

A Special Purchase of CHILDREN'S COATS For Summer $7.95 and $8.95

A special price concession on these Coats makes it possible for us to quote these exceptionally low prices. The Coats are of best grade cloths, presenting such shades as fawn, taupe, rose, grey and blue. They have the popular side fastening effect and beautifully trimmed with silk stitching on collar, cuffs and back. Also Coats full belted, with patch pockets and smart in appearance.

Sizes for the ages of 6 to 10 years **$7.95**

Sizes for the ages of 12 to 14 years **$8.95**

—Children's, 1st Floor

Corselettes, $1.95

Corselettes of pink stripe cotton, back hook style, with elastic insets over hips; four hose supporters. Medium length through skirt. An excellent model for young girls. Sizes 32, 34 and 36 ..... **$1.95**

—Corsets, 1st Floor

Handbags for the Holiday $1.25 and $2.95 Each

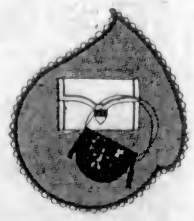

Handbags in envelope style, and Vanity Boxes in an assortment of shapes fitted with mirror and purse; plain or grained leathers. A holiday special, each, **$1.25**

Vanity Boxes, in a variety of styles and shapes, fitted with full size mirror, compact and lip stick. Shown in grained or embossed leathers. Holiday value, **$2.95**

Leather Handbags, in envelope and satchel styles, with strong, reliable frames; all neatly lined throughout; assorted leathers. Holiday value at, each **$2.95**

—Main Floor

Holiday Shoes for Men and Boys

Men's White Canvas Oxfords, with leather soles and rubber heels. A superior grade shoe on a dressy last. A pair **$3.50**

Men's White Canvas Oxfords, with double crepe rubber soles. Smart looking shoes that will give long service. A pair ... **$3.75**

Men's Tennis Shoes, with crepe rubber soles, of white canvas. Boots **$2.50**
Oxfords **$2.25**

Men's Brown Calf Oxfords, with crepe rubber soles. Excellent for golf or general service ... **$7.00**

Men's Dressy Oxfords, brogues or plain Oxfords, of brown calf. These are on up-to-date lasts, and are very special value. A pair **$4.95**

Men's Brown Canvas Boots, with leather soles. Excellent grade, and big value. Pair, **$3.50**

—Men's Shoes, 1st Floor

Boys' Suits With Two Pairs of Pants Reg. $13.50 Value at $10.00

In these strong wool Tweed Suits, each with two pairs of pants, you are offered an opportunity to dress your boy well for the holiday at a low cost. The suits are stylish in design, including belted and pleated back models, and the two pairs of pants make them twice the worth. The shades are greys, browns and mixed tweeds, and each has those little touches of the tailors' art that makes them very smart looking. On sale for **$10.00**

—Boys' Clothing, Main Floor

SMART SUITS For Men
Two Big Values at $15.00 and $20.00

English Made "Golfer" Model Suits, made from grey herringbone, checks and fancy tweeds. The materials are most excellent, the tailoring well done and the style just what you require for the Summer. All sizes, each **$15.00**

All wool, well designed, well tailored Tweed Suits, in smart Summer styles, and shown in latest patternings and shades. Suitable for men or young men and one of the best values we have been in a position to offer for months. Each a bargain at **$20.00**

—Men's Clothing, Main Floor

Holiday Hats and Caps for Men and Boys

English and Canadian-Made Felt Hats for men, including all the new shapes. The shades include cedar, fawn, Manila, pearl, dark grey, navy blue, slate and black; bound or welted edges; sizes 6⅝ to 7⅜. Special value **$3.50**

Men's Smart Boater Style Sennett Straw Hats, English make. They have wide black bands and are made to fit the head comfortably. Big values, each ... **$1.50**

Boys' Caps of MacKenzie Tweeds, made with pleated or plain backs, well lined and of English make; excellent quality; sizes 6½ to 7⅛. Special value, each ..... **75¢**

Washable Summer Hats for men and young men; Linen Hats in fawn, crash, white, khaki. Suitable for boating and general outing wear; **50¢, 75¢, $1.00** and **$1.50**

—Hats, Main Floor

Boys' Furnishings--Special Holiday Values

Boys' Khaki Shirts of high-grade duck, made with open sports or ordinary turn-down collar; one buttoned-down pocket. Boys' sizes ..... **$1.35** and **$1.50**

Youths' sizes, larger in body and sleeves ..... **$1.50** and **$1.65**

Boys' Khaki Duck Shirt Waists, with open sports collar and one pocket. All sizes. Each ..... **98¢**

Boys' Woven Zephyr Shirt Waists, fast colors and fancy stripes. These are made with collar and pocket. Special at, each **$1.25**

Boys' White Nainsook Athletic Combinations, with no sleeves and knee length. Excellent wearing garments. All sizes. At, a suit ..... **85¢**

Boys' "Hatchway" No-Button White Nainsook Combinations, without sleeves and knee length. All sizes. A suit **$1.25**

Boys' Natural Balbriggan Combinations, with short sleeves and knee length. All sizes. Special, a suit ..... **75¢**

Boys' Cream Elastic Rib Combinations, of light weight and with long sleeves and knee length. All sizes. Special ... **98¢**

Boys' Cotton Bathing Suits, one-piece style, with skirt attached. Plain shades or two-color combinations. All sizes. Special, a suit ..... **75¢**

Boys' All-Wool Bathing Suits, one-piece style, with skirt attached; two-color combinations. Small or medium sizes ..... **$2.00** and **$2.25**

Boys' Cotton Jerseys, with long sleeves, plain or two-color combinations. All sizes, each ... **50¢**

Boys' White Cotton "Shorts" for sports wear. All sizes. At, a pair **$1.25**

Boys' Fibre Silk Knitted Ties, in fancy stripes. Each ..... **35¢**

Boys' Tubular Two-Way Ties, may be worn either side out. A large selection of colors. At, each ..... **65¢**
2 for **$1.25**

Boys' White Mercerized Wash Ties, with colored stripe. Each, **25¢** and ..... **35¢**

Men's Bathing Suits for the Holiday

Bathing Suits, all wool and knitted to fit. Pride of the West brand. Shown in plain or combination shades. All sizes. At, a suit, **$3.75**

The "Flash" All-Wool Bathing Suit. Is made very elastic and fits the body; will not sag when in the water. A perfect bathing suit at a moderate price. Plain and combination shades **$4.00**

—Men's Furnishings, Main Floor

Socks for Men's Holiday Wear

Fine Cotton Socks, colors and black. A pair ..... **25¢**

Mercerized Lisle Socks, with embroidered clocks. At ..... **50¢**

Mercerized Lisle Socks, of soft texture, plain colors; white or black. A pair ..... **40¢**
Two pairs for ..... **75¢**

All-Wool Cashmere Socks, colors and black. Special, a pair, **50¢, 75¢** and **$1.00**

Art Silk Socks, in plain colors and black. Pair ..... **75¢**

Pure Thread Silk Socks. At, a pair ..... **$1.00** to **$1.75**

Cream Cashmere Socks, for sports wear; all-wool, made in England. A pair for ..... **75¢**

—Men's Furnishings, Main Floor

Odd Tweed Pants for Men, $2.95

Wool Tweed Pants, well designed and finished with belt loops, cuffs or plain bottoms. They will resist hard wear well, and suitable for work or business wear. Special value, a pair **$2.95**

—Men's Clothing, Main Floor

For May 24 Decorations--Flags Crepe Paper and Bunting In Great Selection

Silk Flags, small sizes, per dozen ..... **10¢** and **50¢**
Silk Flags, Union Jack-Canadian, 8 x 11 inches, each ..... **15¢**
Silk Flags, Union Jack-Canadian ..... **2** for **5¢**
Cotton Flags, on sticks, each ..... **5¢, 10¢, 15¢, 25¢**
Cotton Flags, on sticks, size 18 x 23 inches, each ..... **35¢**
Cotton Flags, on sticks, size 18 x 28 inches, each ..... **50¢**
Cotton Flags, printed, 34 x 50, each **$2.00**
Printed Bunting Flags, Union Jack, 1 yard, at **$1.75**
Printed Bunting Flags, Canadian, 1 yard **$2.25**
Printed Bunting Flags, Canadian, 2 yard **$5.50**

Dennison's Crepe Paper for Decorations

Dennison's Crepe Papers are easy to handle, and are offered in every color. Our demonstrator will assist you in choosing color combinations for decorations, fancy costumes or flowers. The shades are white, black, grey, helio, violet, purple, light blue, pink, coral, cerise, salmon, American Beauty, old rose, apple green, emerald, grass green, moss, jade, celestial blue, azure, national, French blue, ambee, canary, orange, browns, red, ruby and apricot. Per roll ..... **20¢**

Special Prices for Quantities

—Stationery, Lower Main Floor

Bunting for the 24th Celebration

Bunting to decorate your cars, floats and stands; for fancy costumes. Shades gold, sky, royal, green, navy, red, purple, reseda, orange and white; 30-inch. Big value at, a yard ..... **12½¢**

—Staple Dept., Main Floor

For Men's Holiday Wear--Some Excellent Values

Men's Printed Cambric Handkerchiefs with fancy borders ... **20¢**
Or **3** for ..... **50¢**

Men's Mercerized Cotton Handkerchiefs, made in England, with fancy colored borders. Each, **35¢** and ..... **35¢**

Men's White Irish Linen Handkerchiefs, full size, **25¢** and **35¢**

Men's White Cambric Handkerchiefs, special value, **2** for **25¢**

Men's Pullover Garters, for Summer wear. A pair ..... **25¢**

Men's Silk Garters, with wide or narrow web. A pair ..... **50¢**

Men's Armbands, all colors. A pair ..... **35¢**

Wire Armbands, gilt or silvered. A pair ..... **25¢**

Kum-a-Part Cuff Buttons for soft cuffs, **50¢, 75¢** and **$1.00**

Men's Ties for the Holiday

Silk and Wool Crepe Ties, the latest in neckwear. A large assortment. Special, each ... **$1.29**

Wash Ties, with white ground, patterned with a mercerized stripe. Each ... **25¢** and **35¢**

New Four-in-Hand Wash Ties, medium shapes and assorted colors and patterns. Each ... **50¢**

Men's Art Silk Knit Ties, special value, each, from **49¢** to **$1.00**

Men's Silk Ties, in wide end shapes, fancy stripes and brocades. Special, each ... **75¢**
up to **$1.50**

Reversible Four-in-Hand Ties of silk mixture. Tubular and smart for holiday wear ..... **65¢**
Or **2** for **$1.25**

Belts and Braces for Men

Leather Waist Belts, black, brown or grey, adjustable or tongue buckle ... **50¢** to **$1.25**

Men's White Web Invisible Braces, 2 or 4 point. Pair ... **50¢**

Men's Silk Web Braces, with ends to match ... **$1.00, $1.25**

Men's Rubber Belts, with fancy adjustable buckle; grey, brown or black. Each ..... **25¢**

Men's Summer Weight Narrow or Wide Web Elastic Braces, with kid ends, **50¢, 75¢, $1.00**

—Men's Furnishings, Main Floor